

Salmon and Steelhead Habitat Inventory and Assessment Program (SSHAP)

SalmonScape V 4.0

<http://www.dfw.wa.gov/mapping>

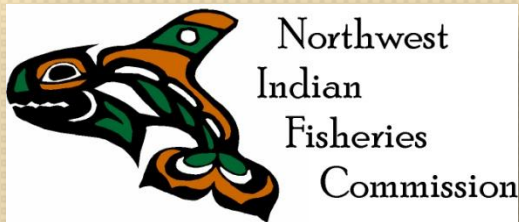

Data currently available statewide

- 1:24,000 scale hydrography layer with standardized stream segments
- Salmon & Steelhead Stock Inventory (SaSi) distribution and status
- Elevation
- Gradient
- Barriers
- ESA listing units (ESU)
- Intertidal Forage Fish Spawning Habitat

Additional Information

- Ecosystem Diagnosis and Treatment (EDT) currently WRIAS 24-29
- Rosgen channel class
- Major public lands
- Channel confinement
- Ongoing...

WDFW MAPPING

SalmonScape

Mapping Tools

Redraw Map Legend

Select Area SASI Queries Tools Links Help

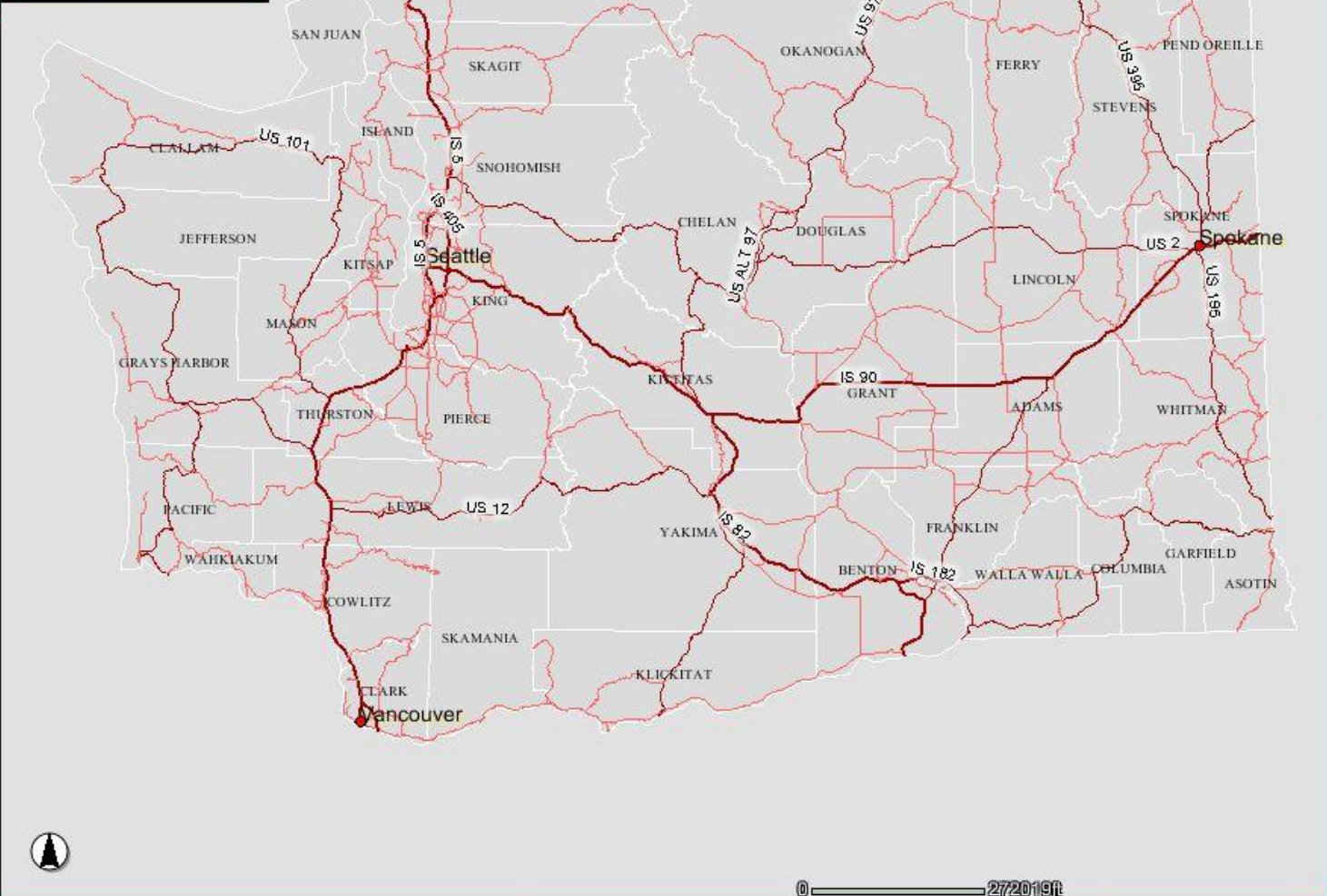

Map Layers

- ESA Listing Units
- Gauging Stations
- Facilities
- Juvenile Fish Traps
- Place Names
- County
- WRIA's
- Roads
- DOT Roads 500k
- Cities
- Background Images

Notes

- Click the check box to turn layer on and off.
- This is the active layer.
- Click to make active.
- Active not available.

Map navigation controls: Home, Back, Forward, Zoom In, Zoom Out, Full Screen, Print, Refresh, Stop.

Scale bar: 0 to 272019ft. Active Tool: Zoom In

[Feedback](#)

[Disclaimer](#)

Active Tool: Zoom In

Menus

- Select Area
 - County
 - WRIA
 - Locators
 - Place Name
 - Township & Range
 - Stream Name
 - Lat Long
 - LLID (LatLong-based stream identifier)

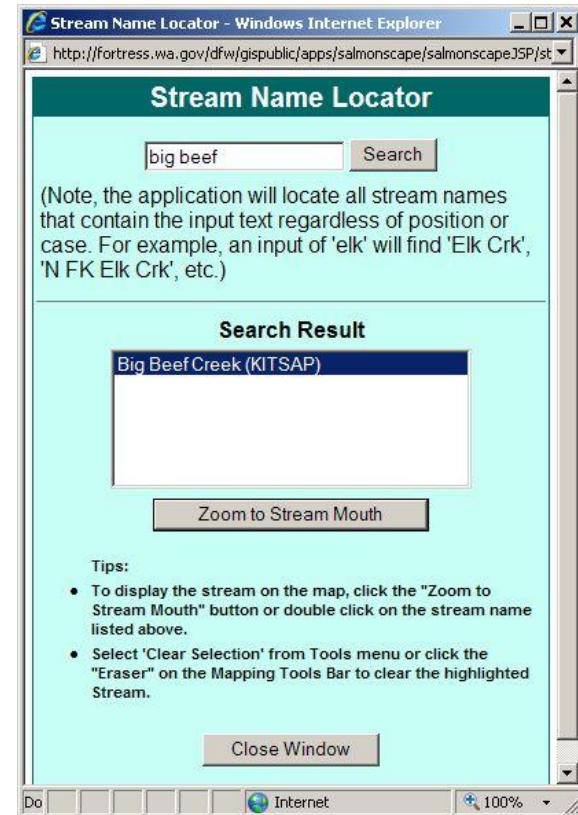

Menus (cont)

- SASI Queries
 - Status & Species
 - Area
 - Map Extent
 - Summaries

The main content area is titled "Stocks by Status & Species (SaSI)". It features several interactive elements:

- Area:** Radio buttons for State Wide (selected), Region, County, and WRIA.
- Geographic Extent:** A dropdown menu currently showing "STATE WIDE (all regions)".
- Species:** Radio buttons for Bull Trout/Dolly Varden, Bull Trout, Chum Salmon, Chinook Salmon, Coho Salmon (selected), Coastal Cutthroat, Dolly Varden, Pink Salmon, Steelhead, and Sockeye Salmon.
- Run Timing:** A dropdown menu with options: Fall, Summer, and Unspecified (selected).
- Status:** Radio buttons for SASI (selected) and ESA. A dropdown menu for SASI shows options: Healthy, Depressed, Critical (selected), Extinct, Unknown, and Not Rated.

Below these options is a "Search Result" table:

Stock Name	Run Timing	Full Stock Report	Distribution Map	Historic Stock Report
Deschutes Coho	Unspecified	Full Stock Report	Show Map	Historic Stock Report
Discovery Bay Coho	Unspecified	Full Stock Report	Show Map	Historic Stock Report

At the bottom of the interface are "Print" and "Close Window" buttons. The browser status bar at the bottom shows "Done", "Internet", and "100%" zoom level.

- Tools
- Links
- Help

WDFW MAPPING
SalmonScape

Select Area | SA SI Queries | **Tools** | Links | Help

Mapping Tools

Redraw Map | Legend

Map Layers

- ESA Listing Units
- Gauging Stations
- Stream Attributes
- Stock Status (SaSI)
- Fish Distribution

Tools dropdown menu:

- Zoom In
- Zoom Out
- Pan
- Previous Extent
- Full Extent
- Identify
- Select Many
- Clear Selection
- Zoom to Scale
- Print Map
- Toggle Overview
- Toggle Lat/Long Coordinates
- Download
- Options

Select Layers - Mozilla Firefox

 <http://fortress.wa.gov/dfw/gispublic/apps/salmonscape/MapFrame>   

Download Layers

- Hydro (24k)
- Stream Attributes
- Stock Status (SaSI)
- Fish Distribution
- EDT Restoration
- EDT Preservation
- Fishways
- Fish Passage Barriers
- Repaired Barriers
- Other Downloadable Barriers

Note:

If features are not available in the maneytent, a shapfile will not be produced.

Download Data

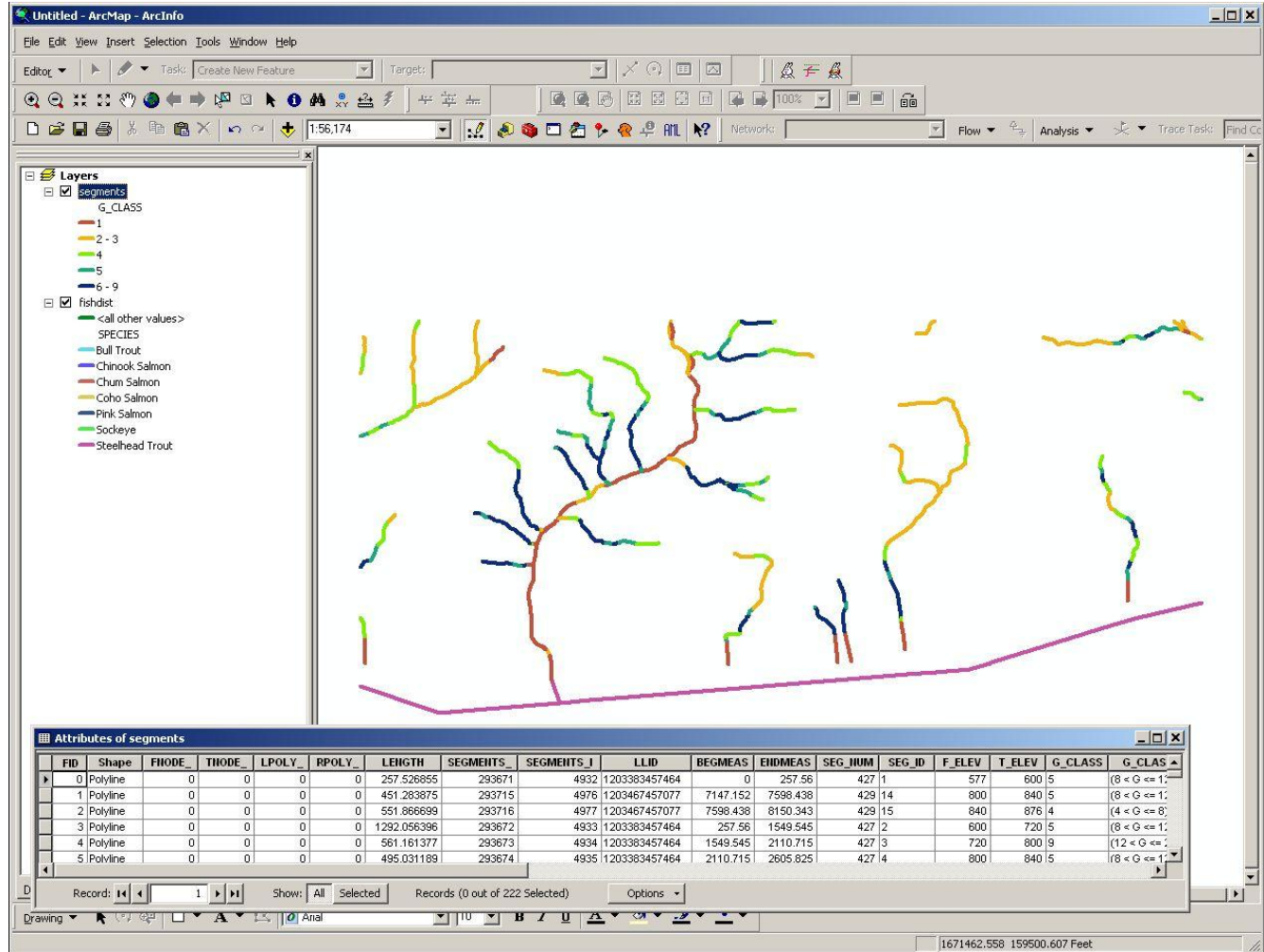

Downloads only available zoomed in to less than 1:575000

Dynamic Display

- As spatial extent is decreased (i.e., you zoom in) detail increases and more information is available.
- 1:100,000 → 1:24,000 hydrography.
- Additional descriptors.
- Information is only available for the area in the current view.

ESA Listing Units

WDFW MAPPING

SalmonScape

Mapping Tools

Redraw Map Legend

Map Layers

ESA Listing Units

Ocean chinook-ESU

Gauging Stations

Facilities

Juvenile Fish Traps

Place Names

County

WRIA's

Roads

DOT Roads 500k

Cities

Background Images

Notes

Click the check box to turn layer on and off.

i This is the active layer.

i Click to make active.

i Active not available.

WDFW - SalmonScape - Windows Internet Explorer

http://fortress.wa.gov/dfw/gispublic/apps/salmonscape/default.htm

WDFW MAPPING Select Area SASI Queries Tools Links Help

SalmonScape

Mapping Tools

Redraw Map Legend

Map Layers

ESA Listing Units

Ocean chinook-ESU

Gauging Stations

Facilities

Juvenile Fish Traps

Place Names

County

WRIA's

Roads

DOT Roads 500k

Cities

Background Images

Notes

Click the check box to turn layer on and off.

i This is the active layer.

i Click to make active.

i Active not available.

Feedback Disclaimer Active Tool Zoom In Internet 100%

Gauging Stations

WDFW MAPPING

SalmonScape

Mapping Tools

Redraw Map Legend

Map Layers

- ESA Listing Units
Ocean chinook-ESU
- Gauging Stations
- Facilities
- Juvenile Fish Traps
- Place Names
- County
- WRIA's
- Roads
DOT Roads 500k
- Cities
- Background Images

Notes

- Click the check box to turn layer on and off.
- i** This is the active layer.
- i** Click to make active.
- i** Active not available.

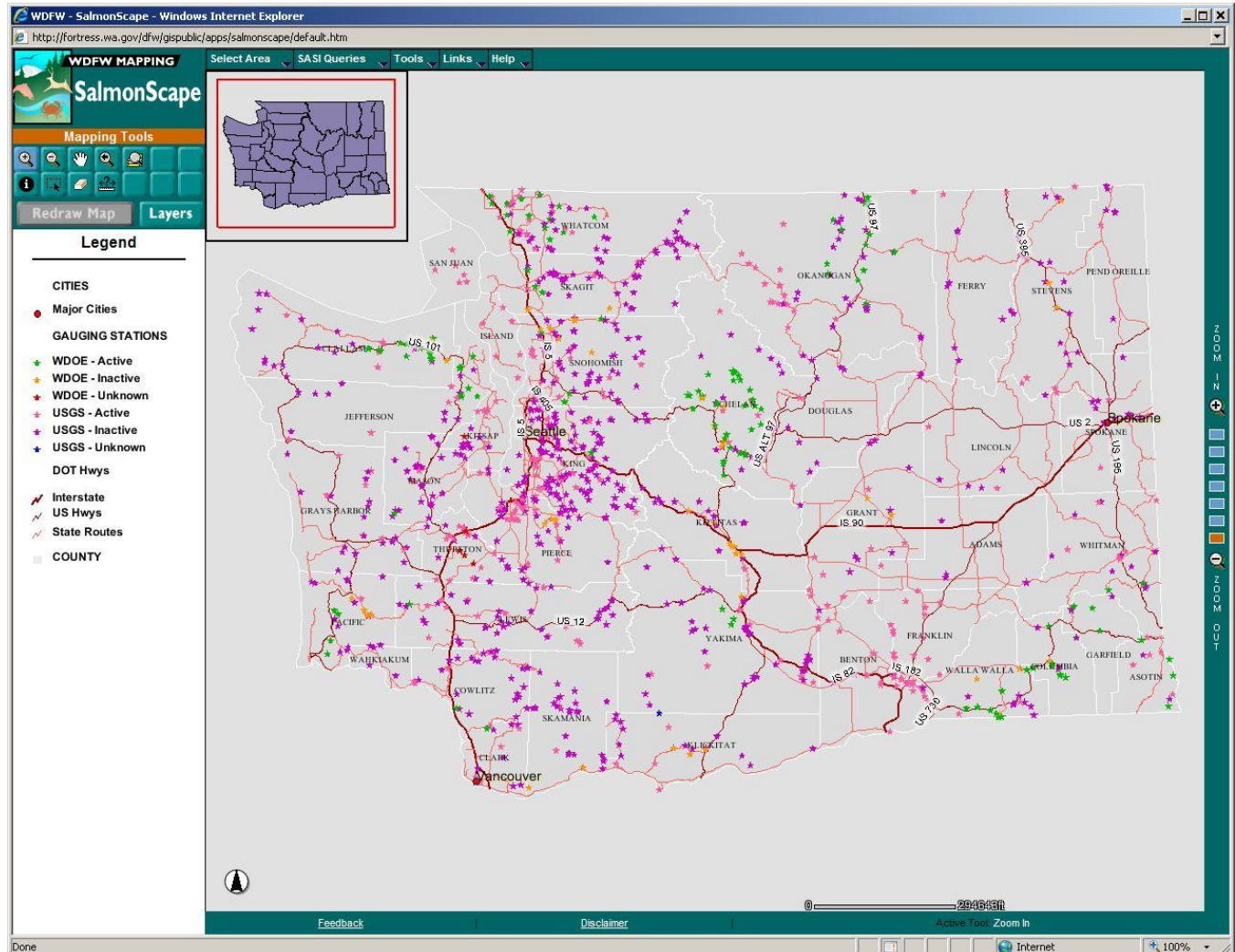

Linked Gauge Website

Flow Monitoring - Station Summary - Windows Internet Explorer

https://fortress.wa.gov/ecy/wrx/wrx/flows/station.asp?sta=15F150

File Edit View Favorites Tools Help Links EDN ESRI 9.2 ArcObjects API VB Dev Center RSeek.org ESRI rplots South Sound R

Flow Monitoring - Station Summary

Department of Ecology River & Stream Flow Monitoring

[Ecology home](#) > [environmental information](#) > [flow monitoring](#) > [state network](#) >

Stream flow monitoring station

Big Beef Cr. @ Holly Road

Contents

- [station details](#)
- [station photo](#)
- [current water-year graph](#)
- [current water-year data table](#)
- [verified historical data](#)

Station details

ID	15F150
type	Stand alone
Latitude	47° 35' 35" N
Longitude	122° 50' 14" W
Stream class	A
Staff lead	Casey Clishe ccli461@ecy.wa.gov
County	Kitsap
Ecoregion	
Period of record	Oct 2000 - Present

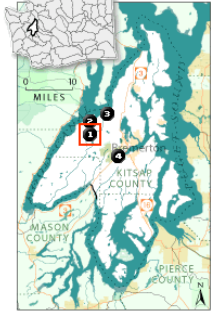

Water Resource Inventory Area (WRIA)

15, Kitsap

4 active stations show historical

id	station name	type*
1 15F150	Big Beef Cr. @ Holly Road	SA
2 15L050	Seabeck Cr. @ mouth	T
3 15M070	Little Anderson Cr. @ Anderson...	T
4 15P070	Gorst Cr. @ Gorst	T

* T=telemetry SA=stand alone MSH=manual stage height

Station Photo

Redraw Map

Legend

Map Layers

ESA Listing Units

Gauging Stations

Stream Attributes

Gradient Class

Stock Status (Sa SI)

Fish Distribution

EDT Restoration

EDT Preservation

Intertidal Forage Fish

Facilities

Fishways

Fish Passage Barriers

Repaired Barriers

Juvenile Fish Traps

Place Names

County

WRIA's

Major Public Land

PLSS Townships

River Names

Hydro (24k)

Roads

DOT Roads 24k

Cities

Background Images

Landsat True Color

Stream Attributes: Gradient

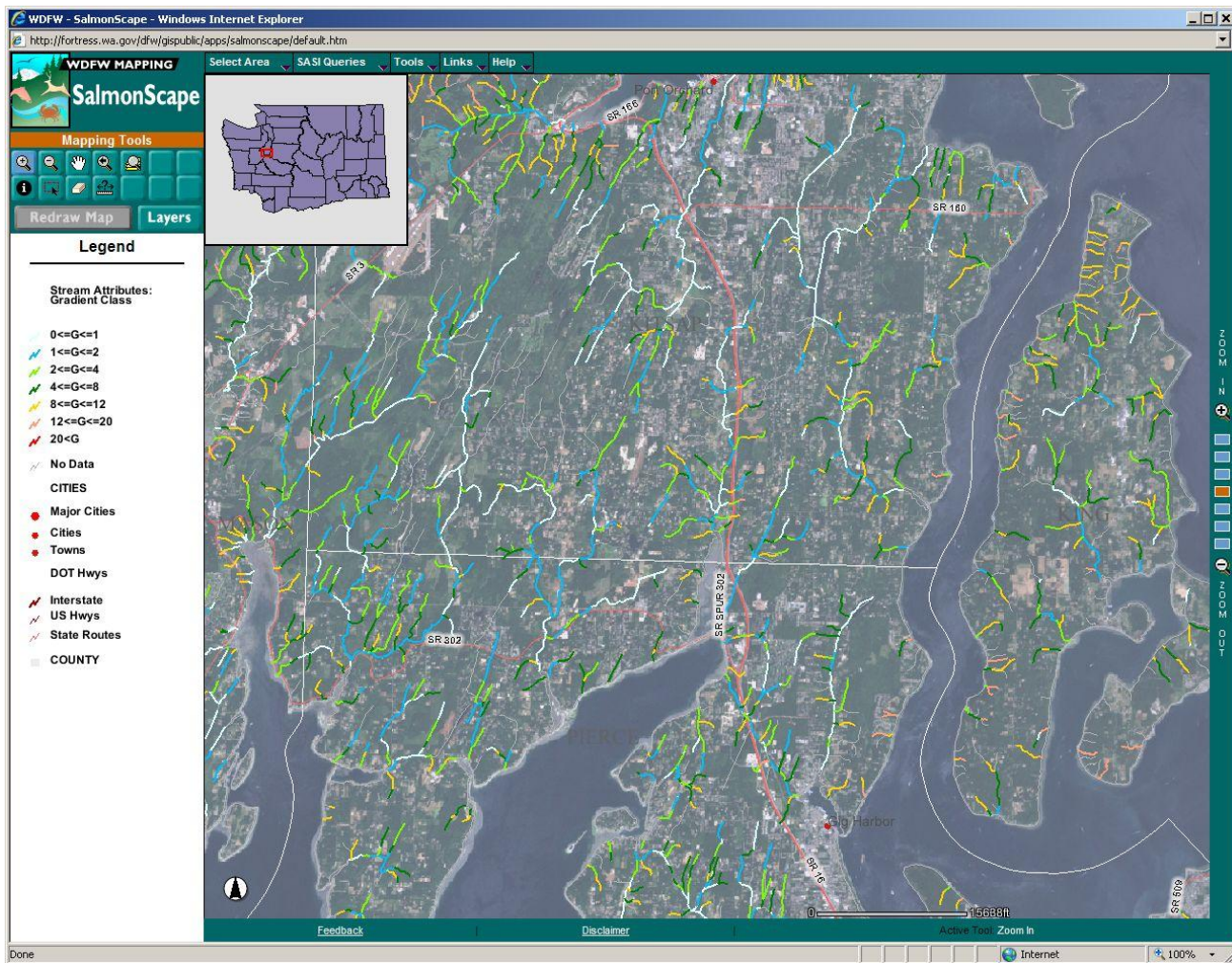

Redraw Map

Legend

Map Layers

- ESA Listing Units
- Gauging Stations
- Stream Attributes

Gradient Class

Stock Status (SaSI)

- Fish Distribution
- EDT Restoration
- EDT Preservation
- Intertidal Forage Fish
- Facilities
- Fishways
- Fish Passage Barriers
- Repaired Barriers
- Juvenile Fish Traps
- Place Names
- County
- WRIA's
- Major Public Land
- PLSS Townships
- River Names
- Hydro (24k)
- Roads
- DOT Roads 24k
- Cities
- Background Images

Landsat True Color

Stock Status: Winter Steelhead

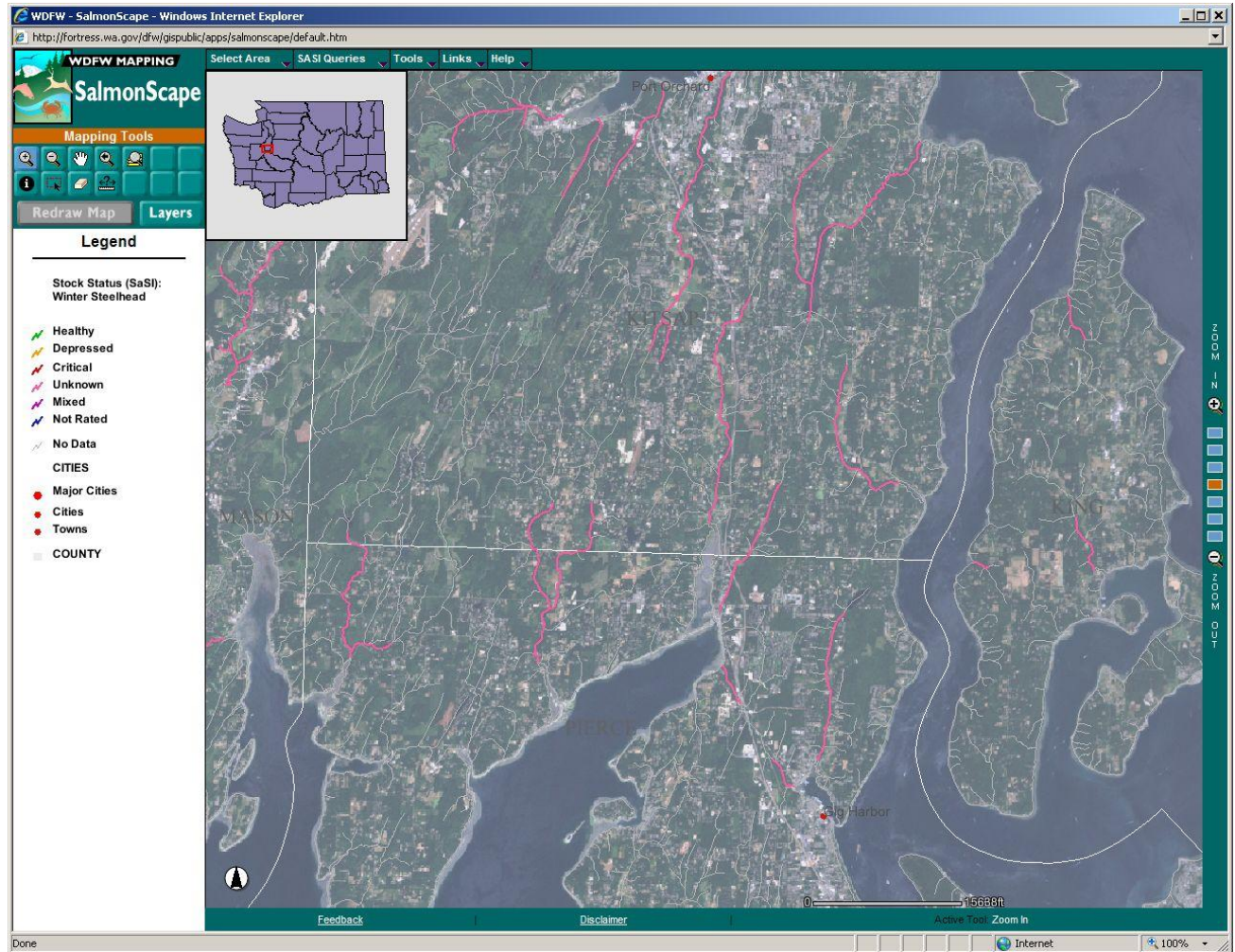

Stock Status Summary Report

Baseline: All Salmon and Steelhead

Geographic Extent	Assessment Date	Healthy	Depressed	Critical	Extinct	Unknown	Not Rated
Initial Assessment WRIA 27	1992	6	7	0	0	1	0
		42%	50%	0%	0%	7%	0%
Current Assessment WRIA 27	2002	3	5	0	0	6	0
		21%	35%	0%	0%	42%	0%

Species: Chinook

Geographic Extent	Assessment Date	Healthy	Depressed	Critical	Extinct	Unknown	Not Rated
Initial Assessment WRIA 27	1992	5	0	0	0	0	0
		100%	0%	0%	0%	0%	0%
Current Assessment WRIA 27	2002	2	3	0	0	0	0
		40%	60%	0%	0%	0%	0%

Close Window

Legend

[Data Availability](#)

- Barriers
- Juvenile Fish Traps
- County
- WRIA's
- Major Public Land
- PLSS Townships
- PLSS Sections
- River Names
- Hydro (1:24,000)
- Roads
- Cities
- Background Images

Relief Shading
Orthophotos

Redraw Map

LOWER COLUMBIA – KALAMA SPRING CHINOOK

STOCK STATUS

1992 STATUS Healthy	2002 STATUS Depressed
-------------------------------	---------------------------------

STOCK STATUS RATING DATA

USEFULNESS FOR RATING STOCK STATUS: Good

YEAR	TOTAL ESCAPEMENT
1986	181
1987	527
1988	496
1989	584
1990	34
1991	34
1992	168
1993	100
1994	408
1995	392
1996	272
1997	45
1998	46
1999	224

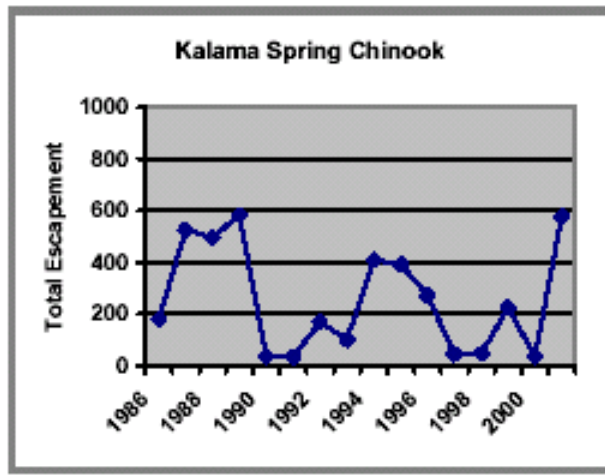

Legend

Data Availability

Map Information

MAP LAYERS

Active Display

- ESA Listing Units
- Facilities
- Juvenile Fish Traps
- County
- WRIA's
- Major Public Land
- River Names
- Roads
- Cities
- Background Images

Redraw Map

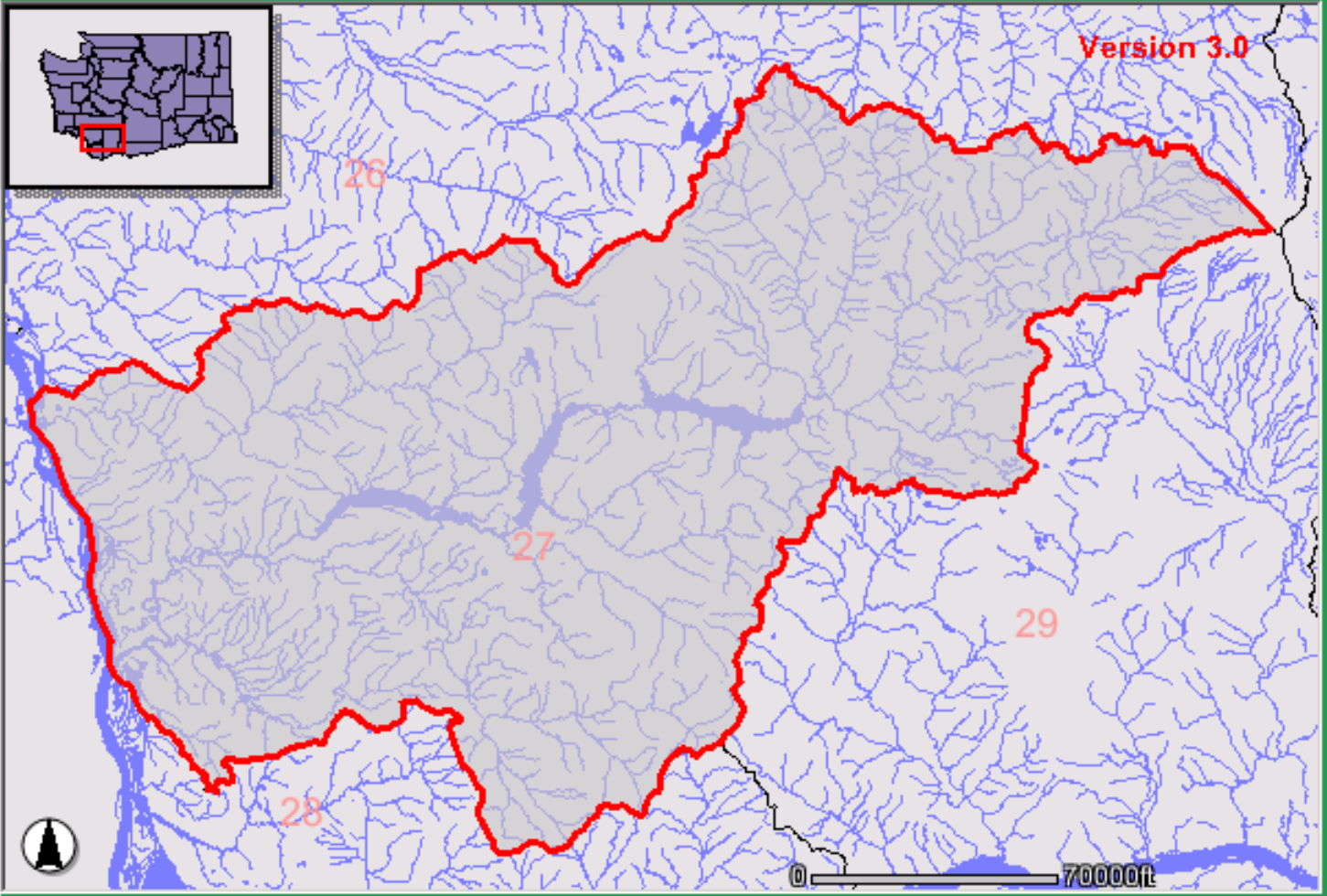

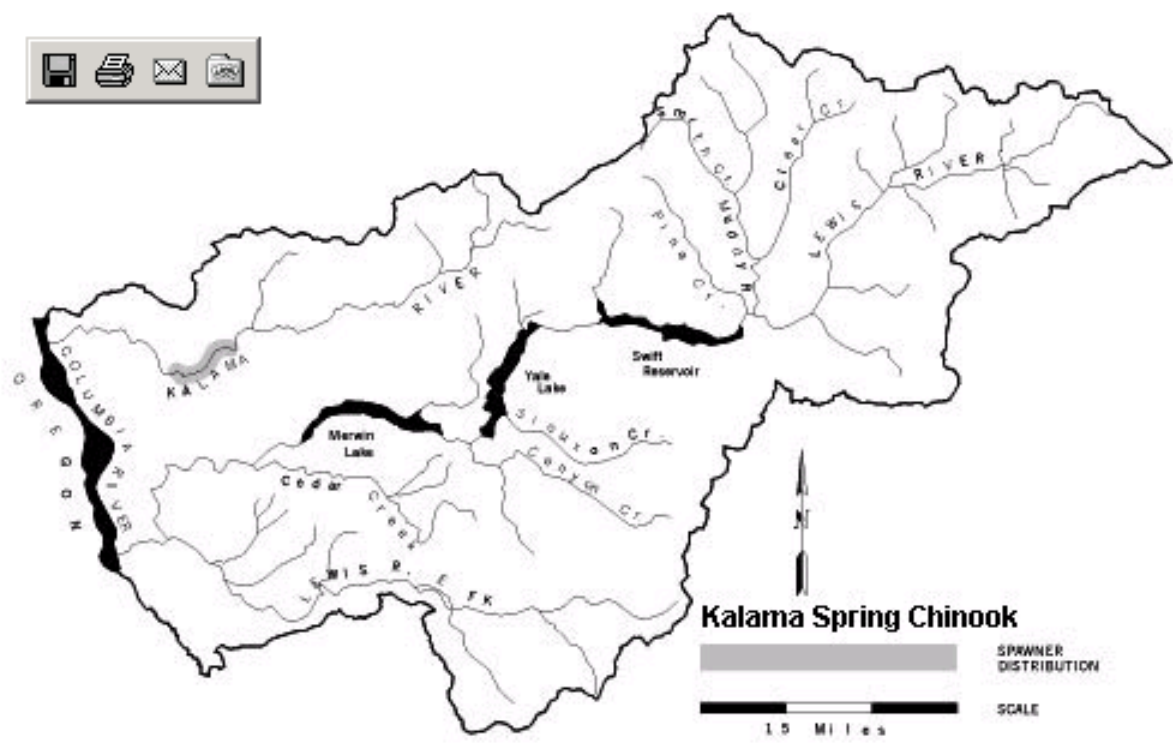

Kalama Spring Chinook

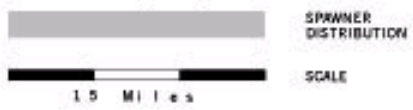

Redraw Map

Legend

Map Layers

- ESA Listing Units
- Gauging Stations
- Stream Attributes

Gradient Class

- Stock Status (Sa SI)

Fish Distribution

- EDT Restoration
- EDT Preservation
- Intertidal Forage Fish
- Facilities
- Fishways
- Fish Passage Barriers
- Repaired Barriers
- Juvenile Fish Traps
- Place Names
- County
- WRIA's
- Major Public Land
- PLSS Townships
- River Names
- Hydro (24k)
- Roads
- DOT Roads 24k
- Cities
- Background Images

Landsat True Color

Fish Distribution: Winter Steelhead

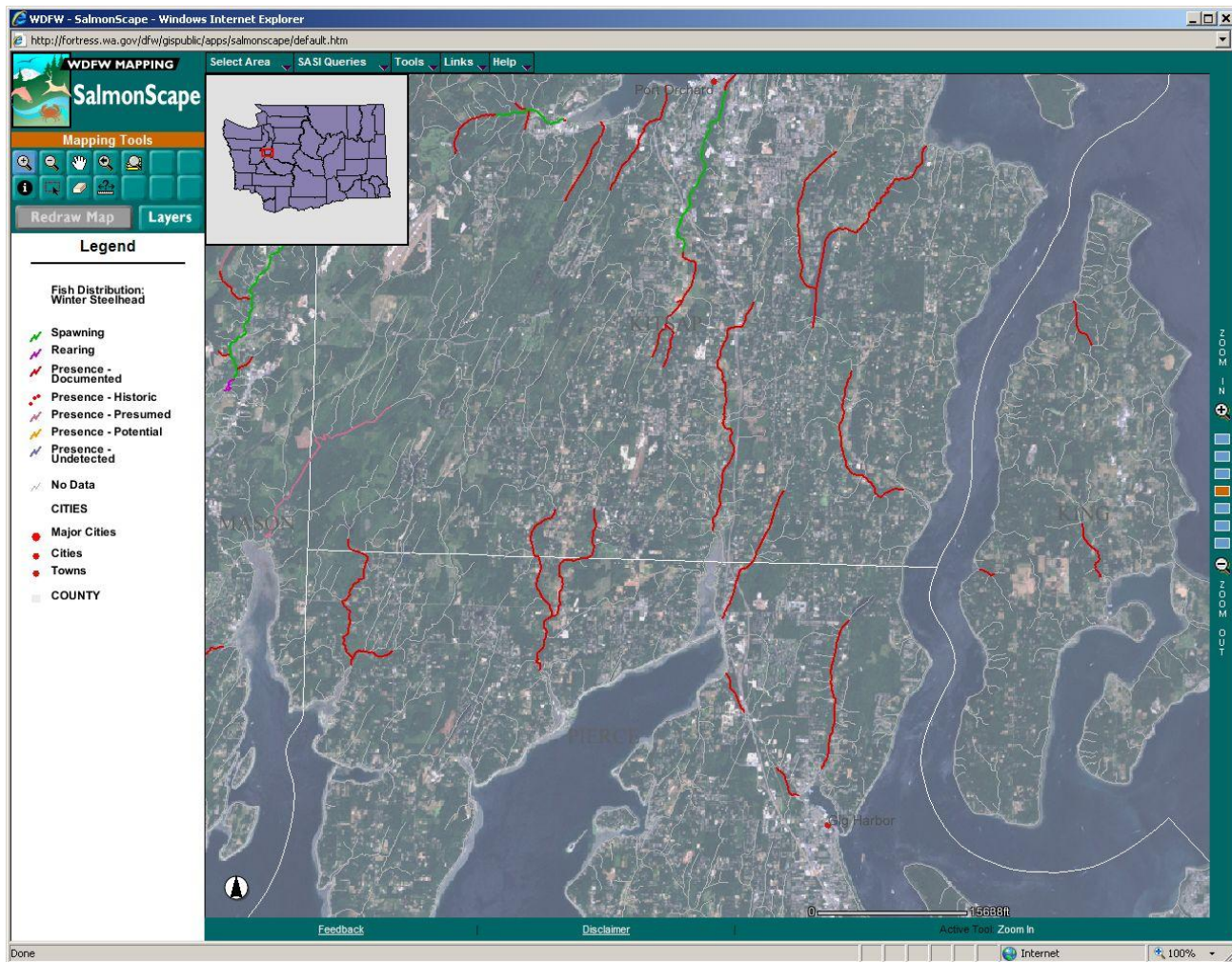

Redraw Map

Legend

Map Layers

- ESA Listing Units
- Gauging Stations
- Stream Attributes
- Gradient Class
- Stock Status (SaSI)
- Fish Distribution
- EDT Restoration
- EDT Preservation
- Intertidal Forage Fish
- Facilities
- Fishways
- Fish Passage Barriers
- Repaired Barriers
- Juvenile Fish Traps
- Place Names
- County
- WRIA's
- Major Public Land
- PLSS Townships
- River Names
- Hydro (24k)
- Roads
- DOT Roads 24k
- Cities
- Background Images
- Landsat True Color

EDT Restoration

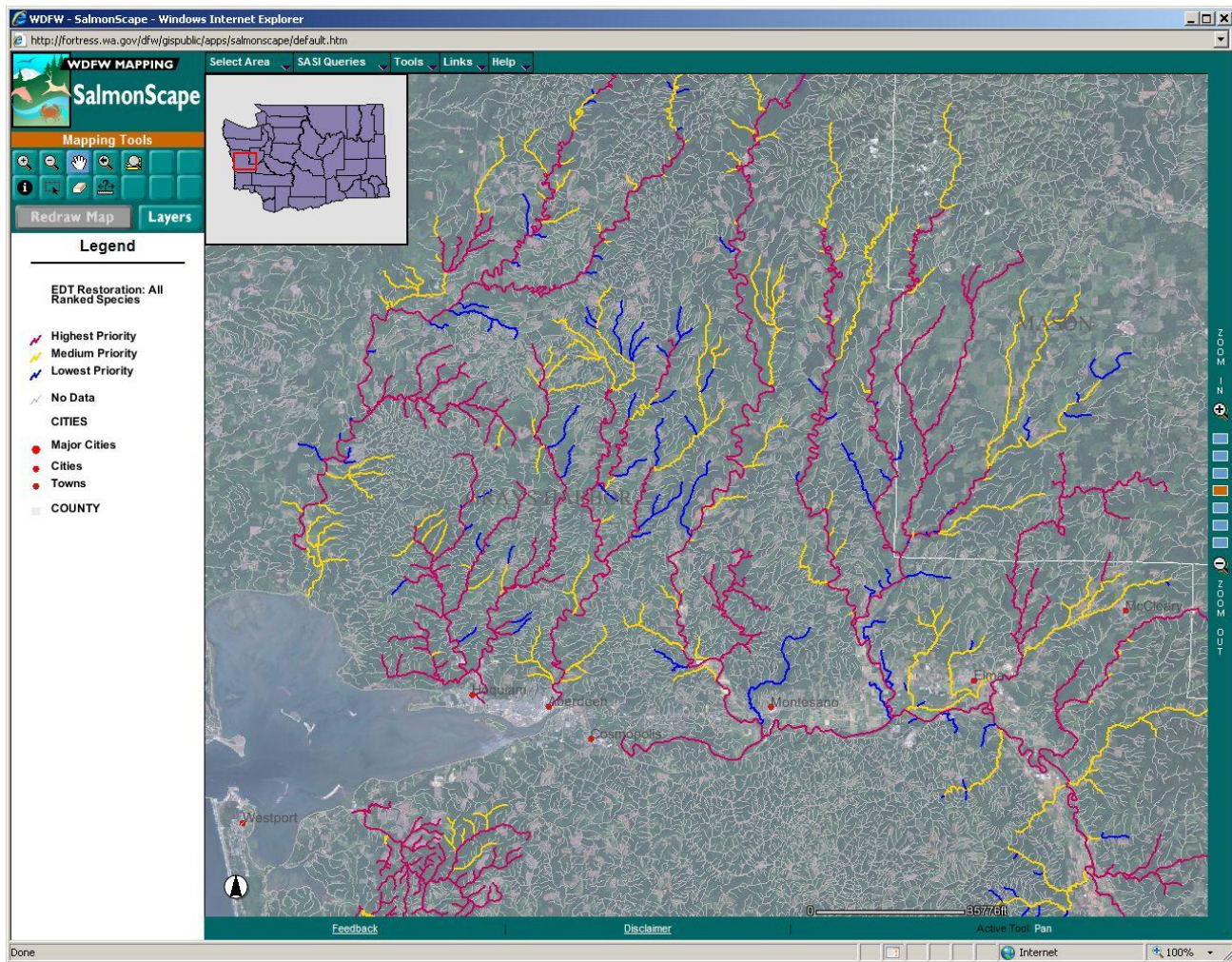

Redraw Map

Legend

Map Layers

- ESA Listing Units
- Gauging Stations
- Stream Attributes

Gradient Class

- Stock Status (Sa SI)
- Fish Distribution
- EDT Restoration

- EDT Preservation

- Intertidal Forage Fish

- Facilities

- Fishways

- Fish Passage Barriers

- Repaired Barriers

- Juvenile Fish Traps

- Place Names

- County

- WRIA's

- Major Public Land

- PLSS Townships

- River Names

- Hydro (24k)

- Roads

DOT Roads 24k

- Cities

- Background Images

Landsat True Color

EDT Preservation

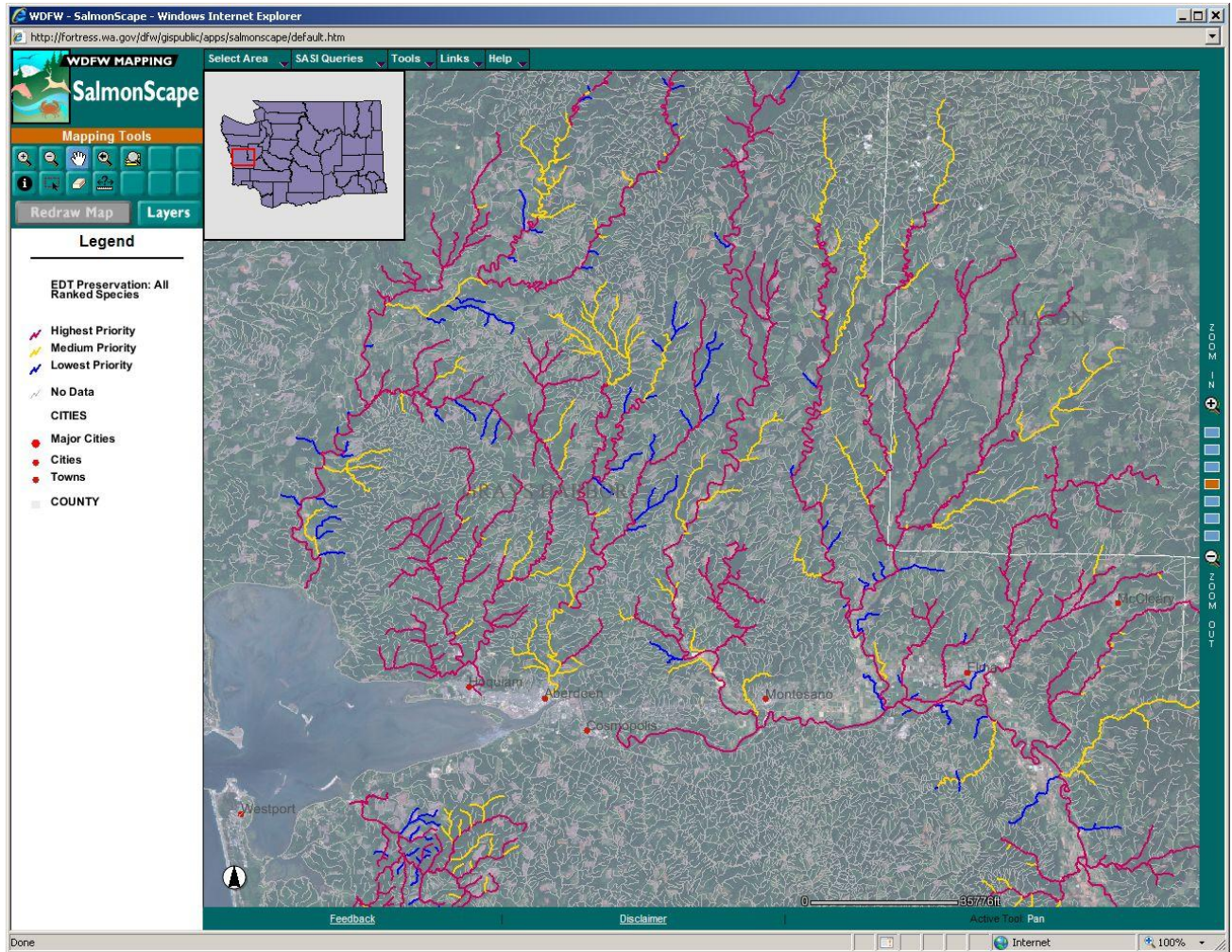

Redraw Map

Legend

Map Layers

- ESA Listing Units
- Gauging Stations
- Stream Attributes

Gradient Class

- Stock Status (Sa SI)
- Fish Distribution
- EDT Restoration
- EDT Preservation
- Intertidal Forage Fish
- Facilities
- Fishways

Fish Passage Barriers

- Repaired Barriers
- Juvenile Fish Traps
- Place Names
- County
- WRIA's
- Major Public Land
- PLSS Townships
- River Names
- Hydro (24k)
- Roads
- DOT Roads 24k
- Cities
- Background Images

Landsat True Color

Fish Passage Barriers

Redraw Map

Legend

Map Layers

- ESA Listing Units
- Gauging Stations
- Stream Attributes

Gradient Class

- Stock Status (Sa SI)
- Fish Distribution
- EDT Restoration
- EDT Preservation
- Intertidal Forage Fish
- Facilities
- Fishways

Fish Passage Barriers

- Repaired Barriers
- Juvenile Fish Traps
- Place Names
- County
- WRIA's
- Major Public Land
- PLSS Townships
- River Names
- Hydro (24k)
- Roads
- Cities
- Background Images

DOT Roads 24k

Landsat True Color

Fish Passage Barriers

- ESA Listing Units
- Gauging Stations
- Stream Attributes
- Stock Status (Sa SI)
- Fish Distribution
- EDT Restoration
- EDT Preservation
- Intertidal Forage Fish
- Facilities
- Fishways
- Fish Passage Barriers
- Repaired Barriers
- Juvenile Fish Traps
- Place Names
- County
- WRIA's
- Major Public Land
- PLSS Townships
- PLSS Sections
- River Names
- Hydro (24k)
- Roads
- Cities
- Background Images

 Below the legend is a "Notes" section with instructions:

- Click the check box to turn layer on and off.
- This is the active layer.
- Click to make active.

 The map area also includes a "Stream Crossing" dropdown menu, a north arrow, and a scale bar. The bottom of the application window shows a "Feedback" link, a "Disclaimer" link, and the "Active Tool: Zoom In" status. The browser's status bar at the bottom indicates "Internet" and "100%" zoom level.

Fish Passage Barriers

Query/Selection Results - Windows Internet Explorer

about:blank

Fish Passage Barriers: Stream Crossing

Rec	Site ID	Type	Description	Road Name	Blockage Status	Survey Date	Data Source
1	22.0042	8.60	Culvert	Polson Camp Rd	Partial Barrier	12/1/1992	WDFW
2	990032		Culvert	US 101	Partial Barrier	4/25/2002	WDFW
3	990033		Culvert	US 101	Non-Barrier	4/25/2002	WDFW
4	991500		Culvert	US 101	Non-Barrier	5/5/2002	WDFW
5	991501		Culvert	US 101	Non-Barrier	11/1/1992	WDFW
6	991501		Culvert	US 101	See Fishway	4/19/2004	WDFW
7	991581		Culvert	US 101	Non-Barrier	11/1/1992	WDFW
8	991581		Culvert	US 101	See Fishway	10/27/2004	WDFW
9	993712		Culvert	US 101	Non-Barrier	4/1/2002	WDFW

[Zoom to these records](#)

Internet 100%

Redraw Map

Legend

Map Layers

- ESA Listing Units
- Gauging Stations
- Stream Attributes
 - Gradient Class
- Stock Status (SaSI)
- Fish Distribution
- EDT Restoration
- EDT Preservation
- Intertidal Forage Fish
- Facilities
- Fishways
- Fish Passage Barriers
- Repaired Barriers
- Juvenile Fish Traps
- Place Names
- County
- WRIA's
- Major Public Land
- PLSS Townships
- River Names
- Hydro (24k)
- Roads
 - DOT Roads 24k
- Cities
- Background Images
 - Landsat True Color

Redraw Map

Legend

Map Layers

- ESA Listing Units
- Gauging Stations
- Stream Attributes
- Gradient Class
- Stock Status (Sa SI)
- Fish Distribution
- EDT Restoration
- EDT Preservation
- Intertidal Forage Fish
- Facilities
- Fishways
- Fish Passage Barriers
- Repaired Barriers
- Juvenile Fish Traps
- Place Names
- County
- WRIA's
- Major Public Land
- PLSS Townships
- River Names
- Hydro (24k)
- Roads
- DOT Roads 24k
- Cities
- Background Images
- Landsat True Color

Fish Passage Barriers

The "Map Layers" panel on the left side of the application window is expanded, showing a list of layers with checkboxes. The "Fish Passage Barriers" layer is checked and highlighted in yellow. Other layers include "ESA Listing Units", "Gauging Stations", "Stream Attributes", "Stock Status (Sa SI)", "Fish Distribution", "EDT Restoration", "EDT Preservation", "Intertidal Forage Fish", "Facilities", "Fishways", "Repaired Barriers", "Juvenile Fish Traps", "Place Names", "County", "WRIA's", "Major Public Land", "PLSS Townships", "River Names", "Hydro (24k)", "Roads", and "Background Images". The "County" layer is also checked. Below the "Map Layers" panel is a "Notes" section with instructions: "Click the check box to turn layer on and off.", "This is the active layer.", and "Click to make active." At the bottom of the application window, there are links for "Feedback" and "Disclaimer", and a status bar showing "Done" and "Internet".

Redraw Map

Legend

Map Layers

- ESA Listing Units
- Gauging Stations
- Stream Attributes
- Stock Status (SaSI)
- Fish Distribution
- EDT Restoration
- EDT Preservation
- Intertidal Forage Fish
Potential Spawning Habitat
- Facilities
- Fishways
- Fish Passage Barriers
- Repaired Barriers
- Juvenile Fish Traps
- Place Names
- County
- WRIA's
- Major Public Land
- PLSS Townships
- River Names
- Hydro (24k)
- Roads
- Cities
- Background Images

Intertidal Forage Fish

The "Map Layers" panel on the left is expanded to show "Intertidal Forage Fish" and "Potential Spawning Habitat" as active layers. Other layers include "ESA Listing Units", "Gauging Stations", "Stream Attributes", "Stock Status (SaSI)", "Fish Distribution", "EDT Restoration", "EDT Preservation", "Facilities", "Fishways", "Fish Passage Barriers", "Repaired Barriers", "Juvenile Fish Traps", "Place Names", "WRIA's", "Major Public Land", "PLSS Townships", "River Names", "Hydro (24k)", "Roads", "Cities", and "Background Images".

The "Notes" section at the bottom of the map layers panel contains the following instructions:

- Click the check box to turn layer on and off.
- This is the active layer.
- Click to make active.

The interface also includes a "Redraw Map" button, a "Legend" button, and a "Feedback" link at the bottom.

Data Layer Completion by WRIA

Many layers of information in this application have been developed and are maintained on a WRIA (Water Resource Inventory Areas) by WRIA basis. WRIA's are hydrologic units defined and named by the Washington Department of Ecology. More information on WRIAs can be found at Ecology's website <http://www.ecy.wa.gov/services/gis/maps/wria/wria.htm>.

Data compilation for this application is a work in progress. Much data remains to be developed and converted to GIS data layers. The table below shows the status of completion by WRIA for SASI, fish and habitat layers. For a list of species by WRIA for Preservation and Restoration check our [EDT Matrix](#)

WRIA	Barriers	EDT Preservation	EDT Restoration	Fish Distribution	Juvenile Fish Traps	Stock Status (SaSI)	Stream Attributes
1	X			X ⁴		X	X ^{5,8}
2	X			X ⁴		X	X ^{6,7}
3	X			X ⁴	X	X	X ^{5,8}
4	X			X ⁴		X	X ^{5,8}
5	X			X ⁴		X	X ^{5,8}
6	X			X ⁴		X	X ^{6,7}
7	X			X ⁴		X	X ^{5,8}
8	X			X ⁴	X	X	X ^{5,8}
9	X			X ⁴	X	X	X ^{5,8}
10	X			X ⁴		X	X ^{5,8}
11	X			X ⁴		X	X ^{5,8}

Help

SalmonScape Help

What is SalmonScape?

SalmonScape is an interactive mapping application that allows any user with an Internet connection and a Web browser to view a diverse collection of data and reports pertaining to salmon distribution, status, and habitats in Washington state. The data sources used by SalmonScape include stream specific fish and habitat data, and information about stock status and recovery evaluations.

SalmonScape has been tested with Internet Explorer 5.5, Netscape 6.0/Mozilla 1.0 and newer releases of these browsers. Other modern browsers may work but have not been thoroughly tested. This site displays best with screen resolutions of 1024 x768. **This application makes extensive use of pop-up windows for displaying maps and information.** Browser and 3rd party pop-up blocker settings may need adjustment for proper viewing of this site.

Internet Explorer 7 or other recent browsers may not allow SalmonScape to display map coordinates in the Status Bar. To do so, a browser option setting must be modified. See SalmonScape's FAQ for instructions on changing your Status Bar settings.

WARNING: This application is graphics intensive and contains extensive javascript. On slower dial-up internet connections, the initial screen may take several minutes to load.

Frequently Asked Questions

- [What can I use SalmonScape for?](#)
- [How do I get started?](#)
- [Where is the data?](#)
- [Why do I have to 'Zoom In' to see more data?](#)
- [What are some tips for browsing SalmonScape?](#)
- [What do the map symbols mean?](#)
- [How does the zoom toolbar work?](#)
- [How do I zoom to a named stream?](#)
- [How do I zoom to a location based on latitude/longitude coordinates from my GPS unit?](#)
- [How do I zoom to a Township, Range and Section?](#)
- [How do I zoom into a WRIA?](#)
- [How do I get stock reports for Thurston County?](#)
- [What is a 'Stocks by Status and Species' query?](#)
- [What is a 'Status Summary by Production Type' query?](#)
- [What is a 'Status Summary by Species' query?](#)
- [How do I insert a Salmonscape map into a Word document?](#)
- [Why can't I see the latitude/longitude coordinates on the status bar?](#)

Done YP

Summation

- SalmonScape will be a useful source of information to promote salmon conservation and watershed restoration.
- Data acquisition is ongoing.
- Many search tools available and more are being developed.
- Limited download capability, but we are planning to provide data in tabular form.

SalmonScape

<http://www.dfw.wa.gov/mapping>

Possible Directions

- Increased data download availability
- New gradient and geomorphology attributes
- Spatial Queries