

Constructing, Editing, and Visualizing Integrated Models of Earth Structure *(A view to the future)*

G. Randy Keller

School of Geology and Geophysics

University of Oklahoma



EarthScope - A facility that includes transportable and fixed seismic instrumentation, a network GPS units and strainmeters, and magnetotelluric instrumentation

Integrated analysis to derive 4-D models of the lithosphere is a major science driver in EarthScope

USArray will cover the entire USA

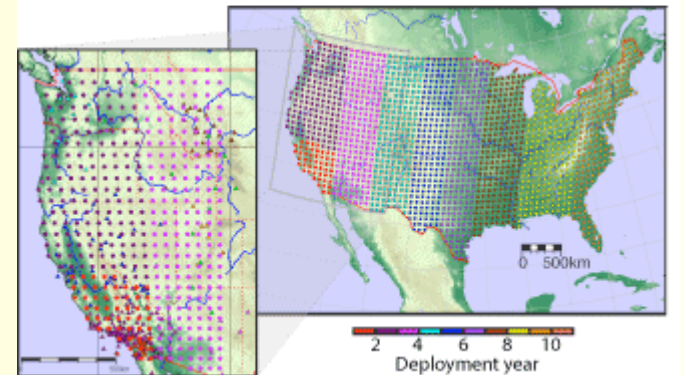
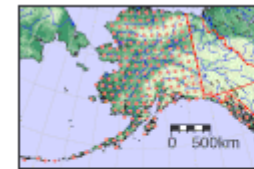
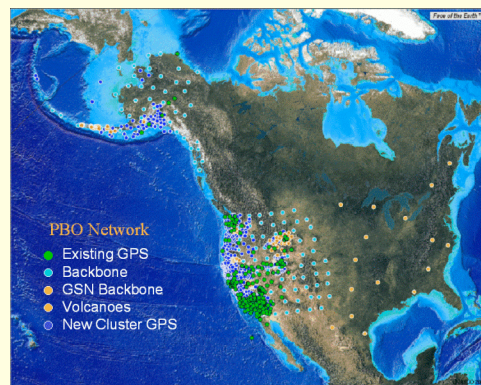

GEON “GEOsciences Network” NSF Large Scale Information Technology Research (ITR)

Some major goals

Develop a distributed, services-based system that enables geoscientists to publish, share, improve, integrate, analyze, and visualize their data, ontologies, tools, workflows, applications, and models

Conduct and facilitate highly integrated scientific studies on targets of opportunity in two test beds in concert with the geosciences community

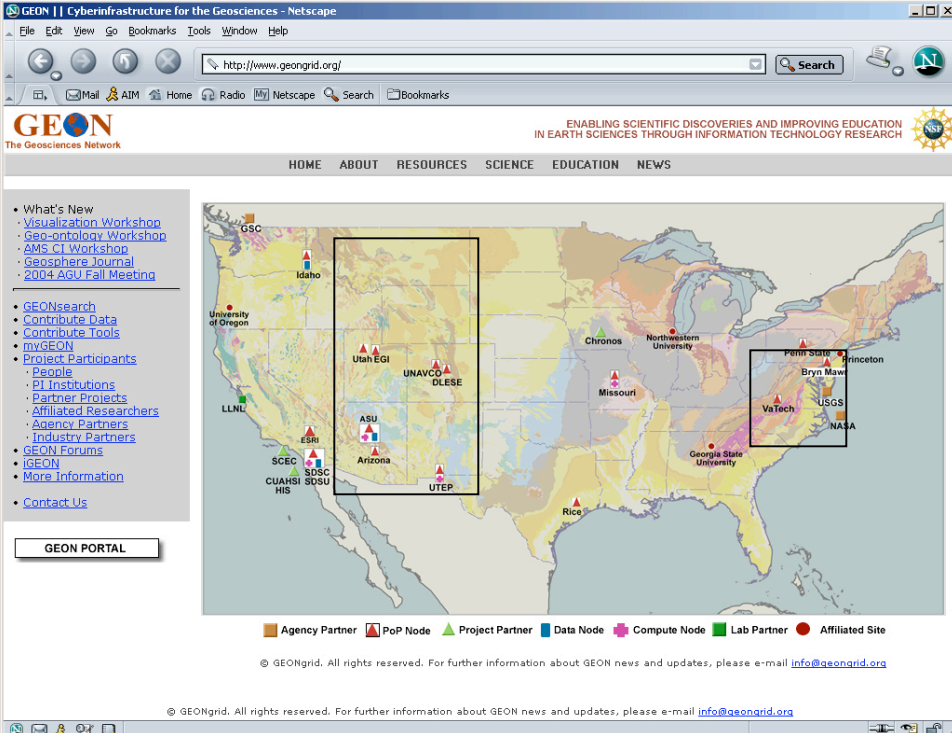

The screenshot shows a Netscape browser window displaying the GEON website. The browser's address bar shows the URL <http://www.geongrid.org/>. The website header includes the GEON logo and the tagline "The Geosciences Network" with the NSF logo. A navigation menu contains links for HOME, ABOUT, RESOURCES, SCIENCE, EDUCATION, and NEWS. The main content area features a "What's New" section with links to various workshops and meetings, a "Project Participants" list, and a "GEON PORTAL" button. A large map of the United States is displayed, with various locations marked by colored icons representing different types of partners. A legend at the bottom of the map identifies the icons: Agency Partner (orange square), PoP Node (red triangle), Project Partner (green triangle), Data Node (blue square), Compute Node (purple square), Lab Partner (green square), and Affiliated Site (red circle). The map shows several locations marked, including Idaho, Utah EGI, UNAVCO, DLESE, Chronos, Northwestern University, Missouri, Rice, ASU, Arizona, UTEP, SCEC, CUASHI, SDSU, HS, VaTech, Georgia State University, Penn State, Princeton, Bryn Mawr, and USGS. The footer of the website contains the copyright notice: "© GEONgrid. All rights reserved. For further information about GEON news and updates, please e-mail info@geongrid.org".

GEON
The Geosciences Network



GEON Overall Architecture

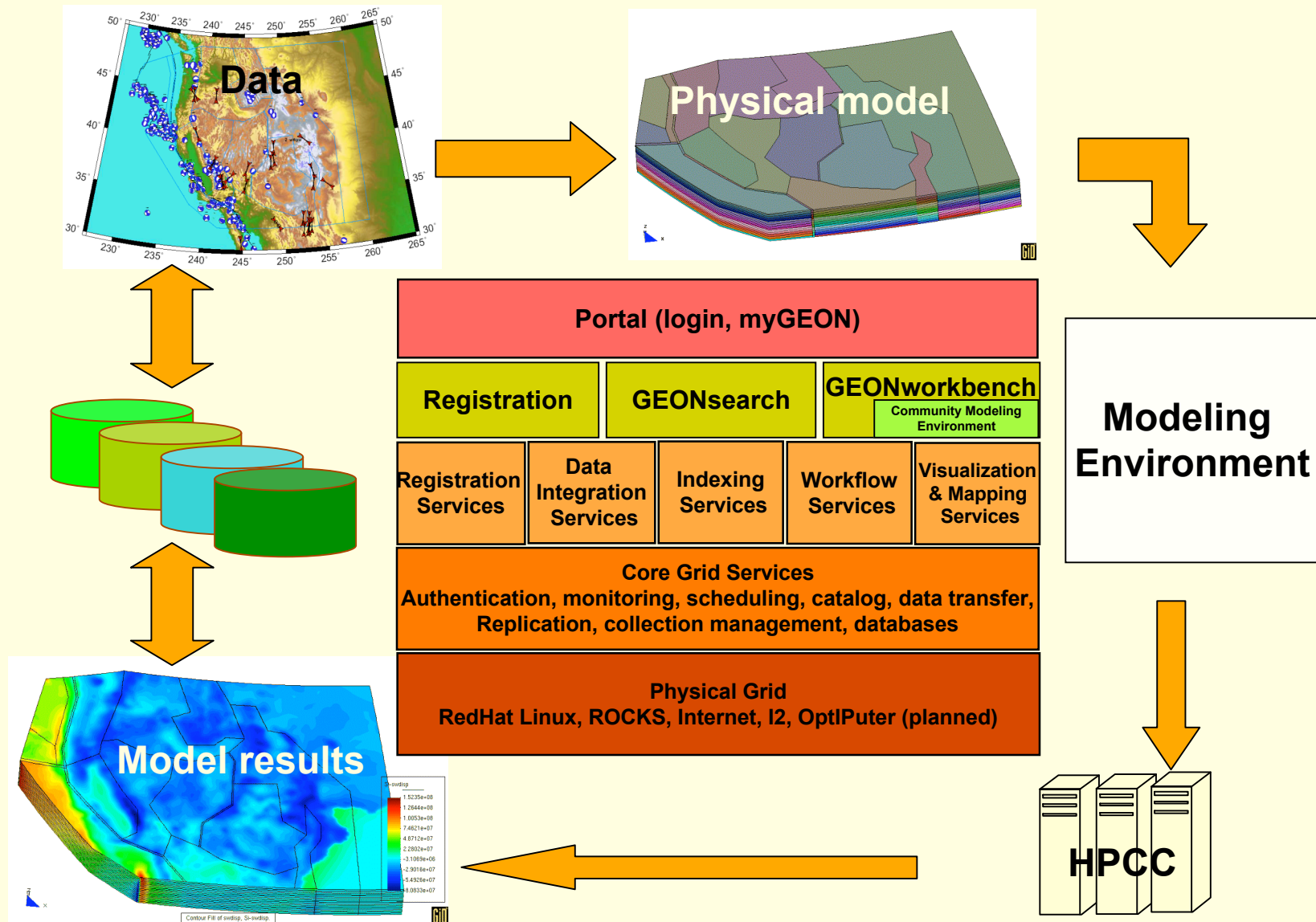

The ultimate goal in geophysics is..

Construction of 3-D volumes with as many physical properties as possible assigned to each volume element

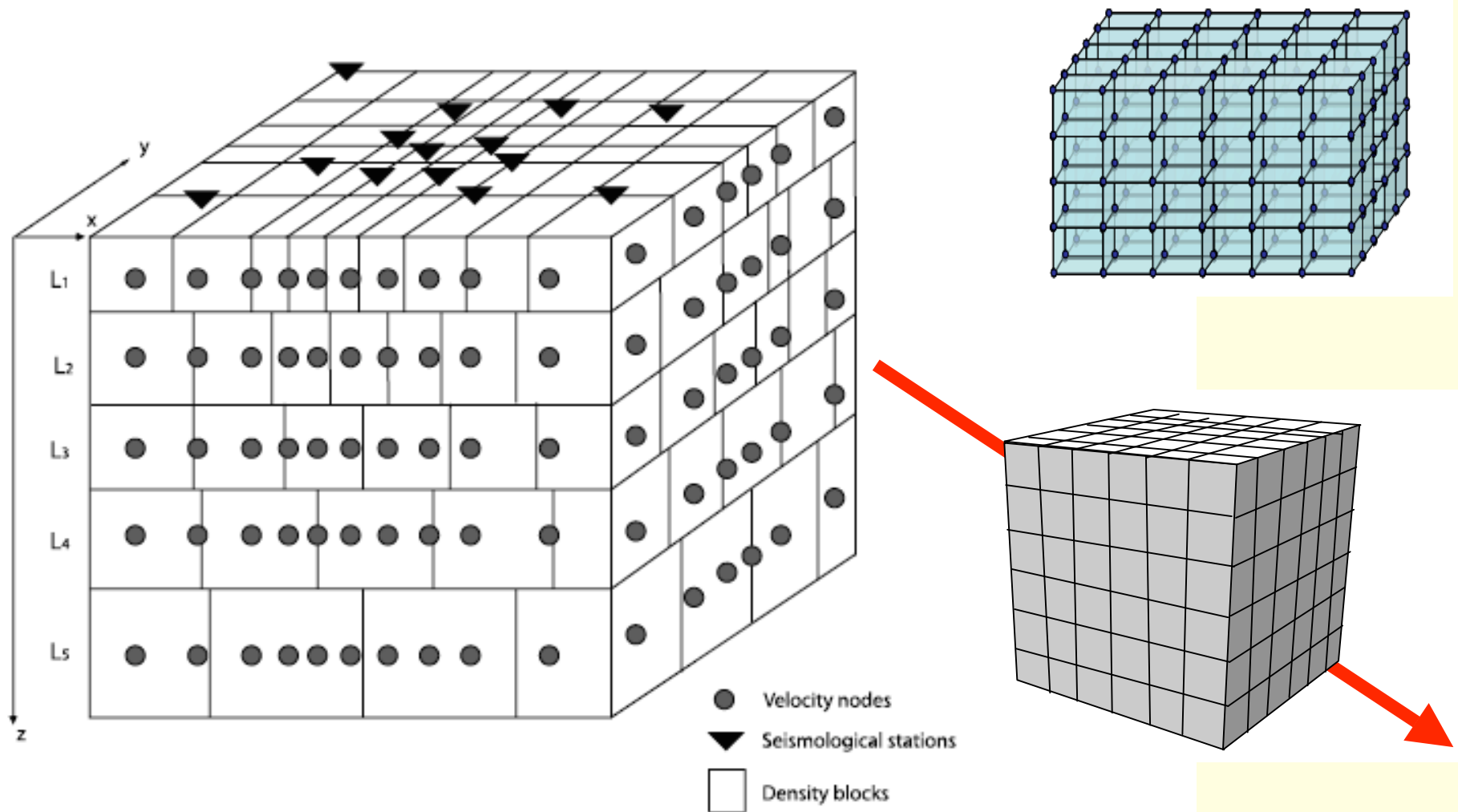

Discontinuities are also important, and we need to be able to insert them and manipulate them

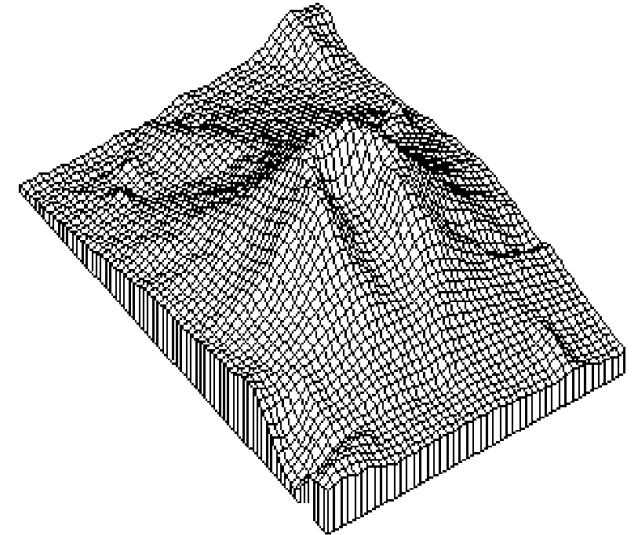
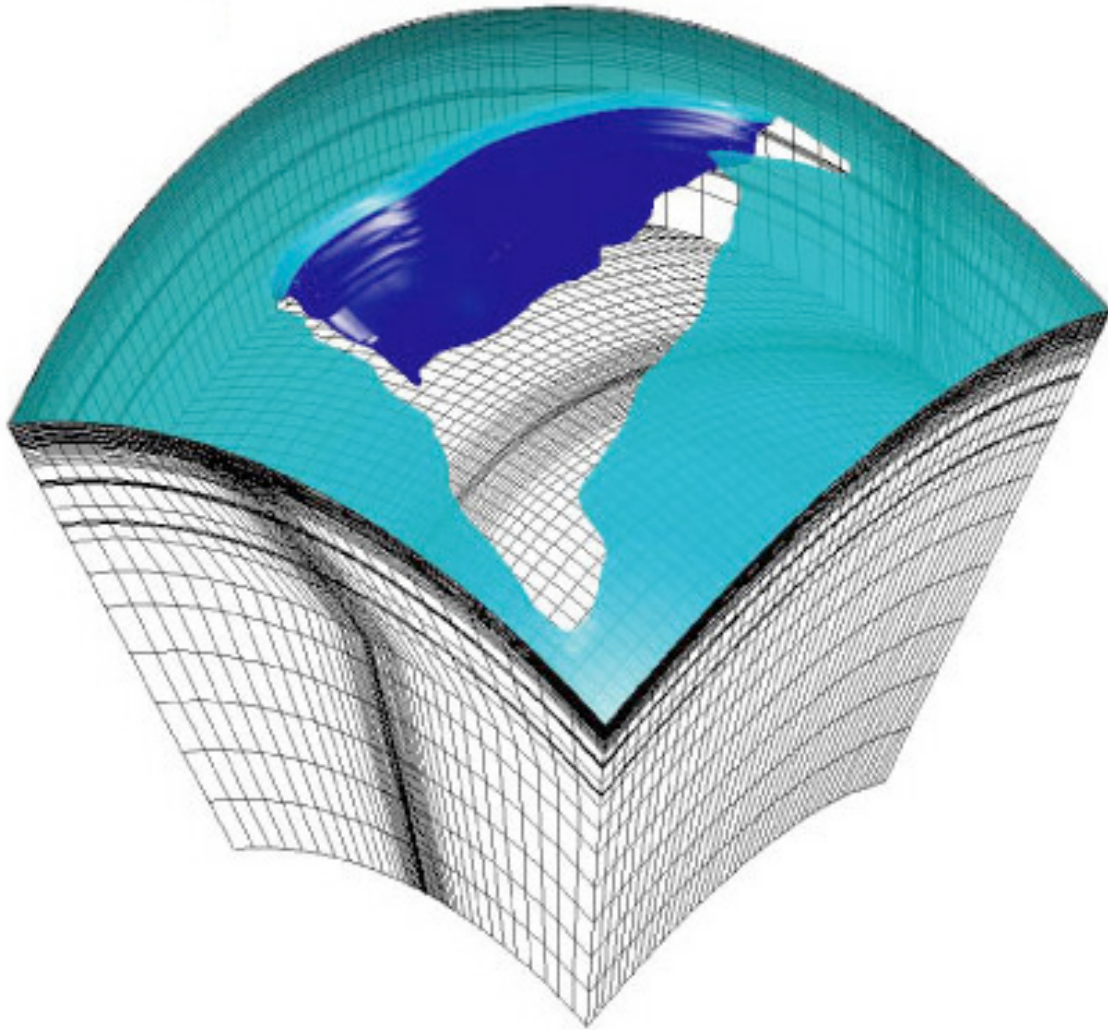

We also want the results to be compatible with various modeling programs (e.g. groundwater, geodynamics)

A 2-D example from seismology

POLONAISE'97

- 64 shots
- 613 stations
- 5 profiles
- 3-D records

(Guterch et al., 1999)

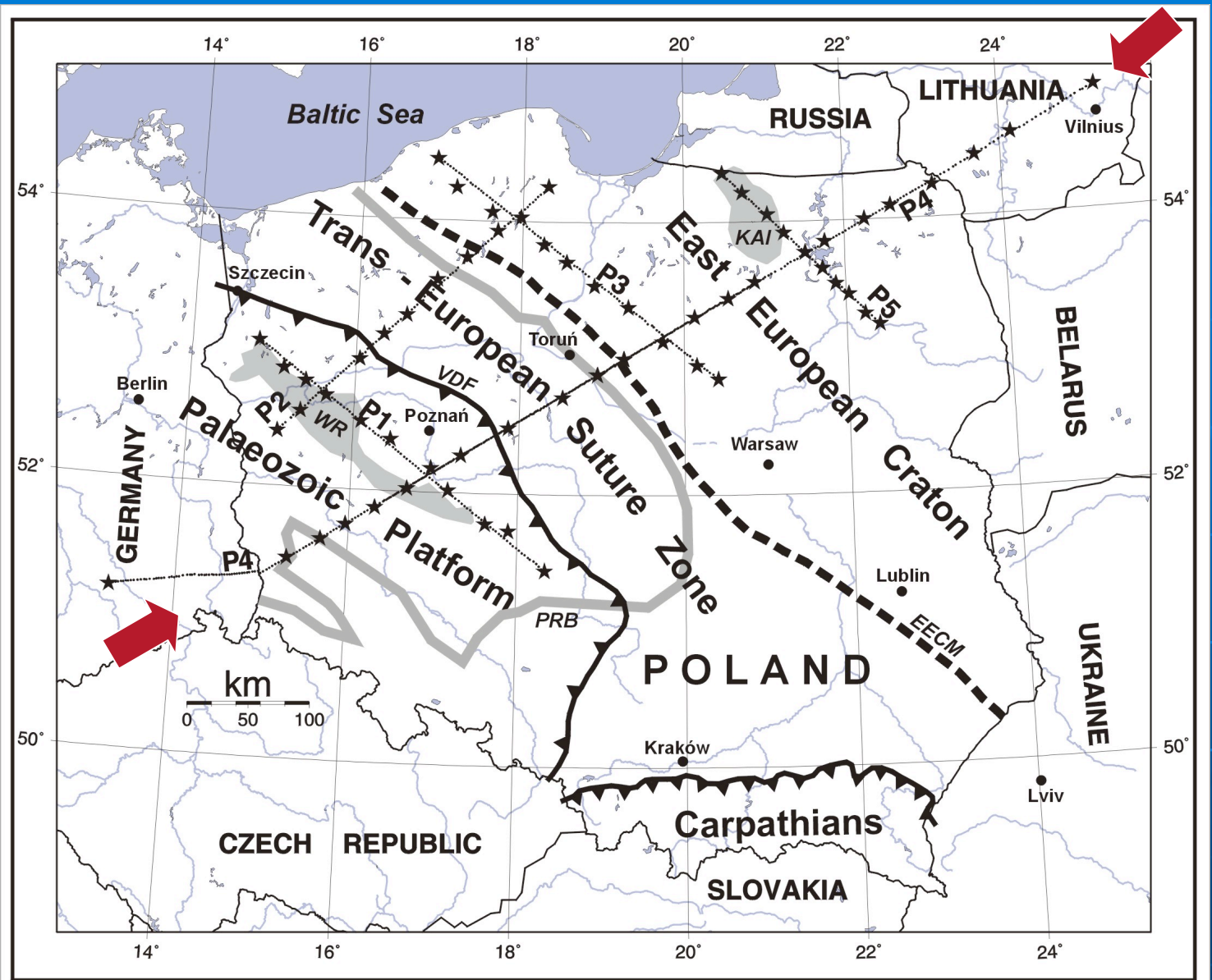

Tomographic inversion (CAT scan) of first arrivals is the first step in the analysis and produces a smooth voxel-based model of the variations in velocity.

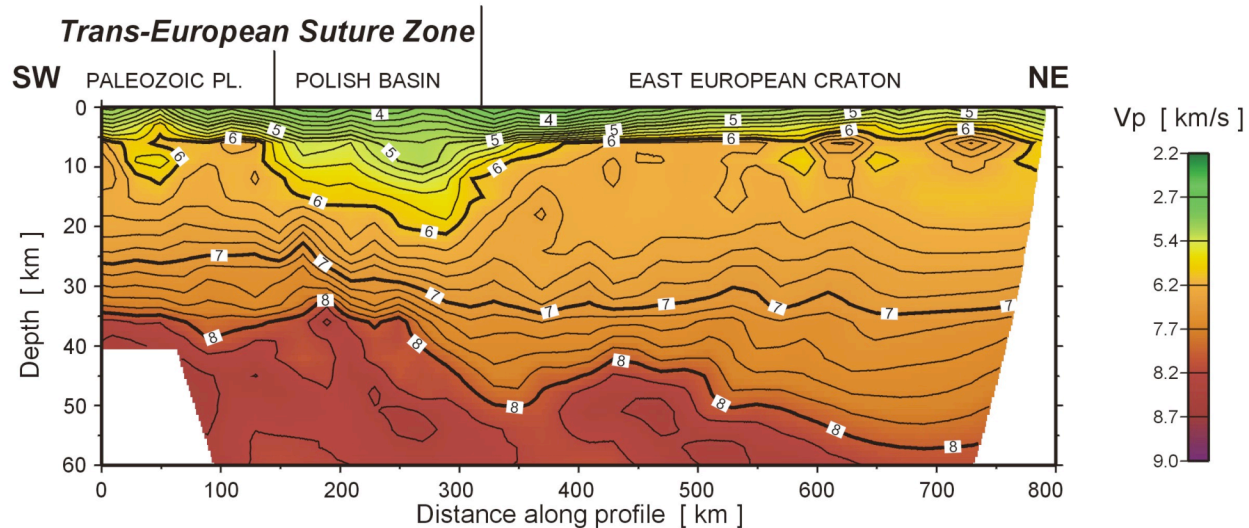
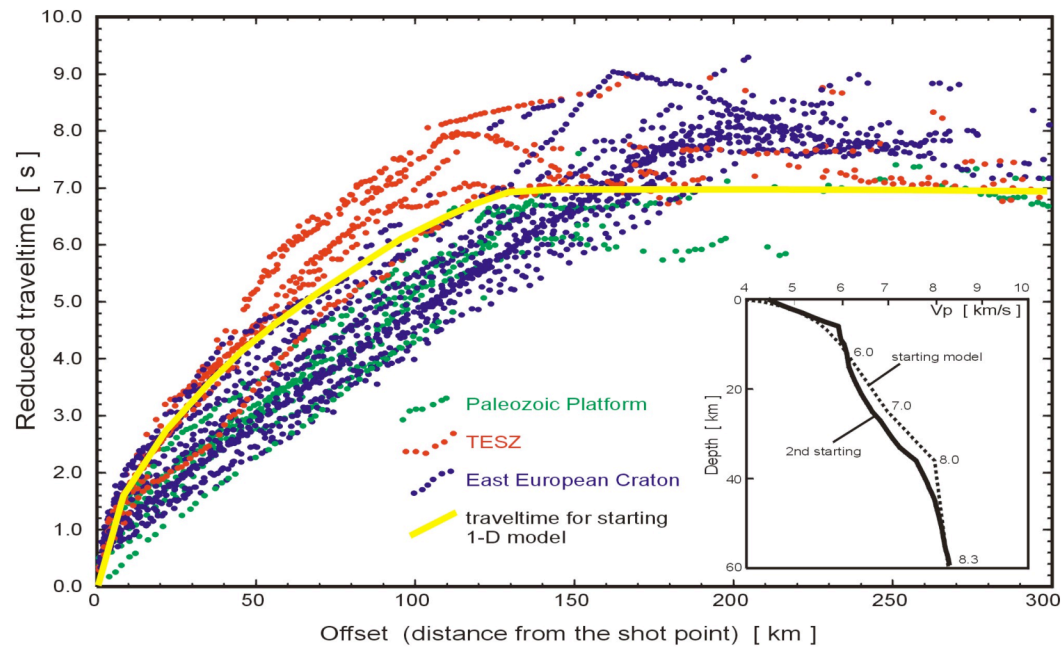

Ray tracing and analysis of synthetic seismograms can be employed to model the velocity discontinuities (interfaces) and the velocity variations.

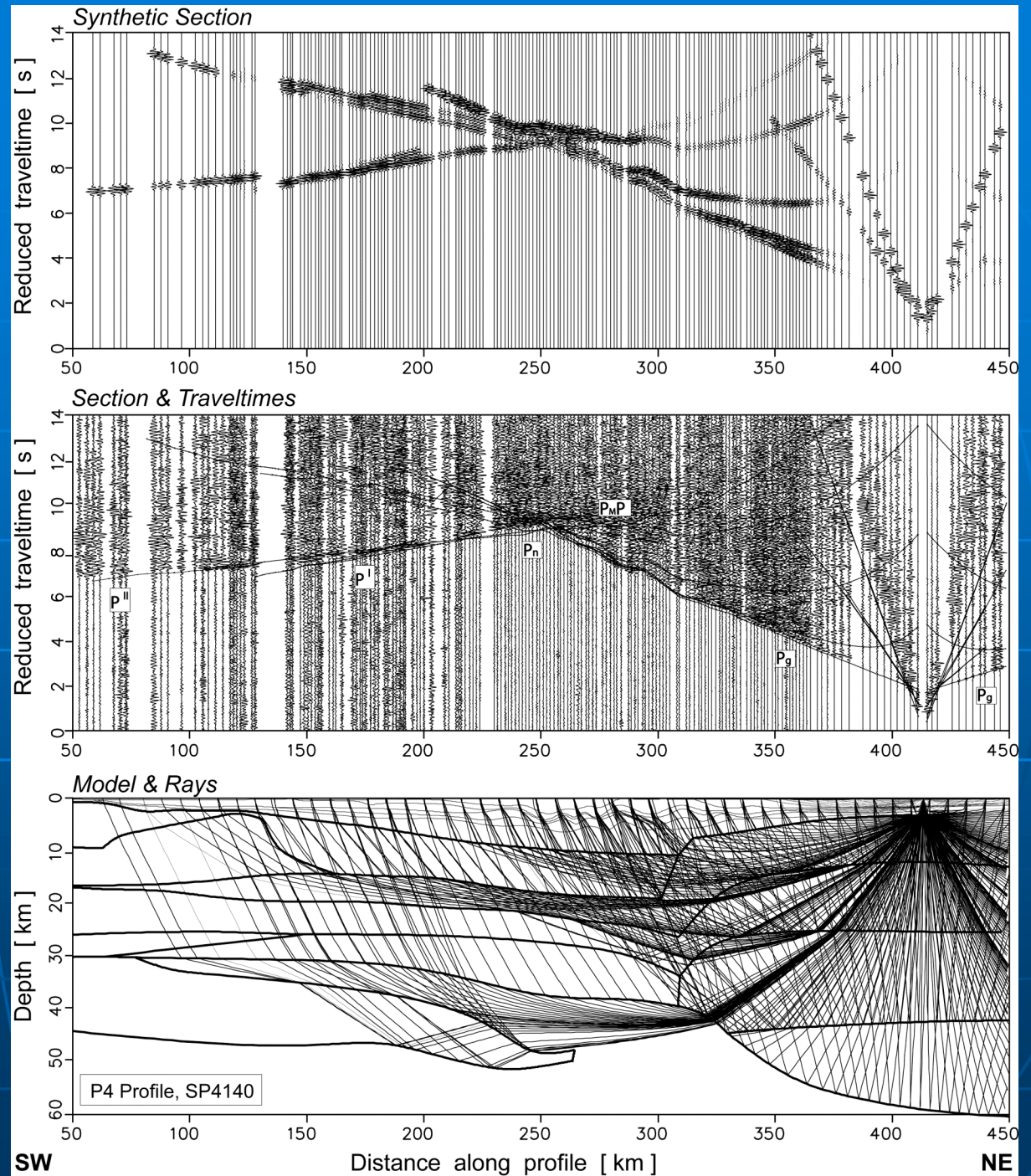

The final integrated velocity model with velocity variations, interfaces, and geologic constraints

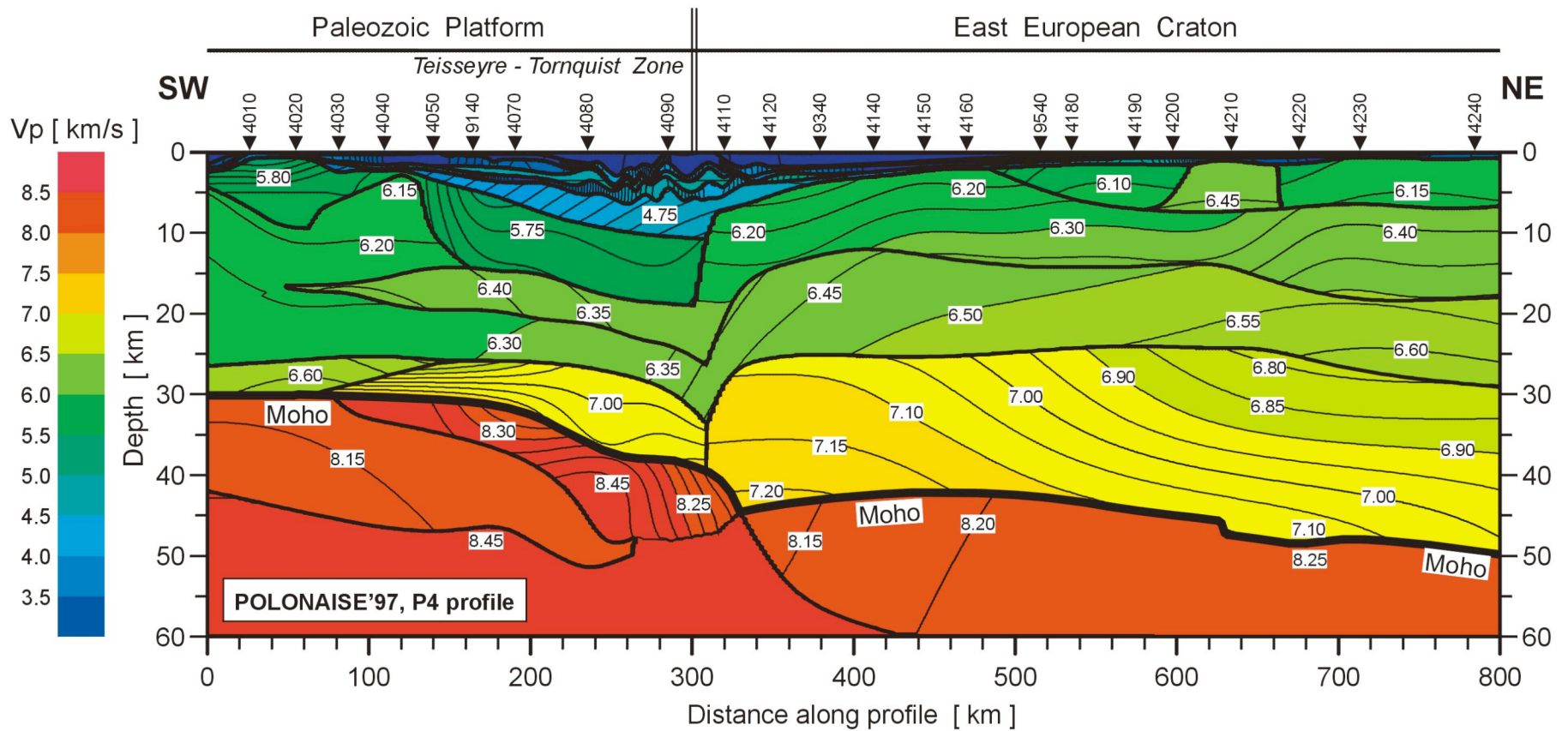

POLONAISE'97, Profile P4 (Grad et al., Jour. of Geophysical Res, 2003)

A number of geophysical techniques can produce 3-D voxel models (e.g., tomography), and others produce interfaces. The big challenges are to include interfaces in voxel-based models and to be able edit and visualize the models as one proceeds.

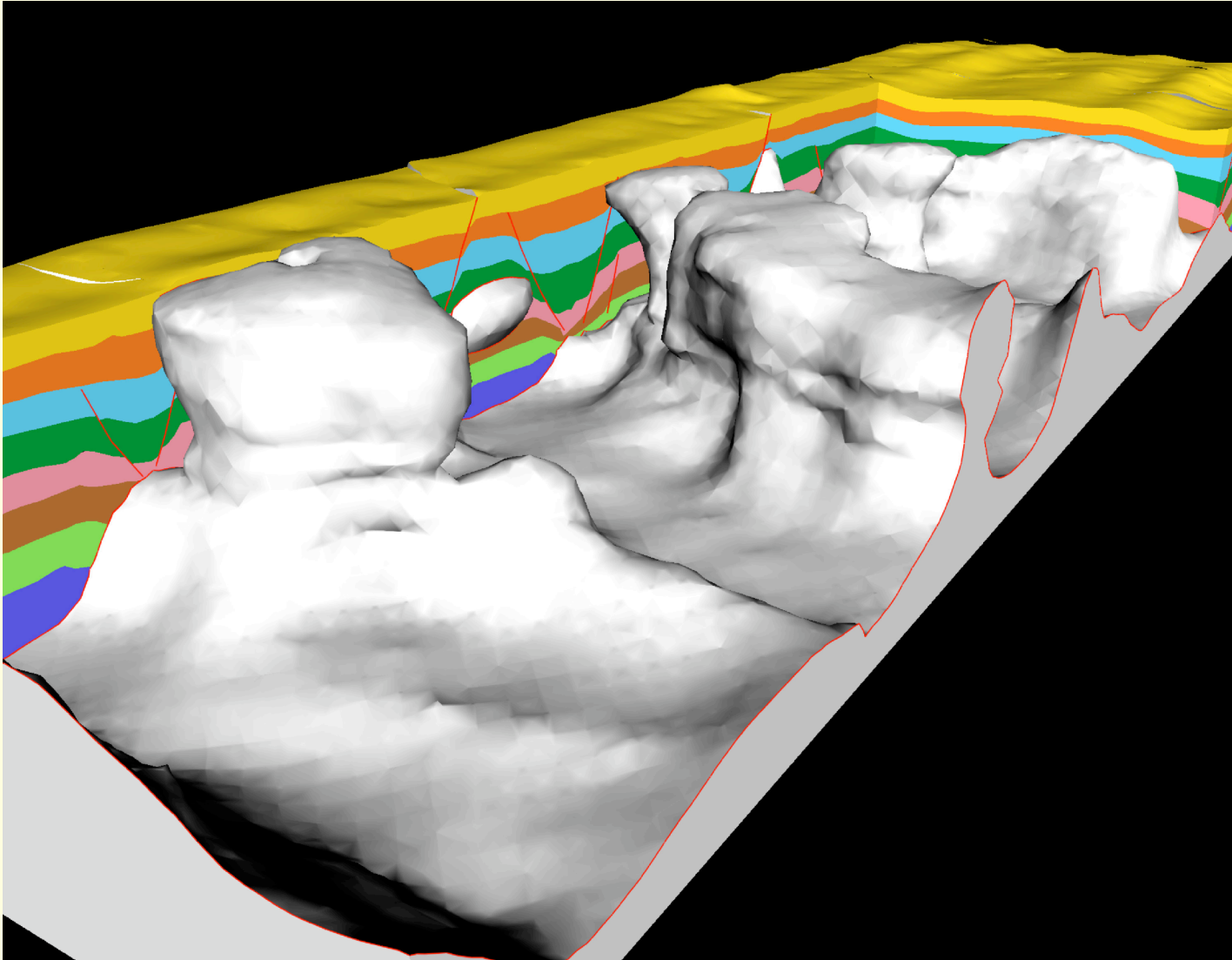

Dimensionality in the Geosciences

2-D (x, y) Mapping or cross-sections

Components: objects (points, lines polygons), raster grids

2.5-D (x, y, Height) Adds height (e.g. surface or relief)

Sometimes erroneously called 3-D mapping

Components: Raster grids of elevation (DEM)

A fly-through gives the appearance of time varying but is just a visualization tool. Draping another data layer on the DEM is another visualization scheme.

3-D (x, y, z) Volume mapping and rendering

Components: 3-D Raster grids, 3-D grid cells (Voxel, volumetric elements), iso-volumes. Add cross-sections, horizontal slices, cut-outs, rotation, etc.

4-D (x, y, z, Time) Adds time variation and possibly animation

Multi-dimensional (x, y, z, a_1 , a_2 , ... a_n) Adds multiple attributes (physical measurements) to 3-D or 4-D

In recent years, government, industry, and academic database efforts have developed a vast array of 2-D data layers. These data represent a powerful scientific tool, but they are 2-D in nature.

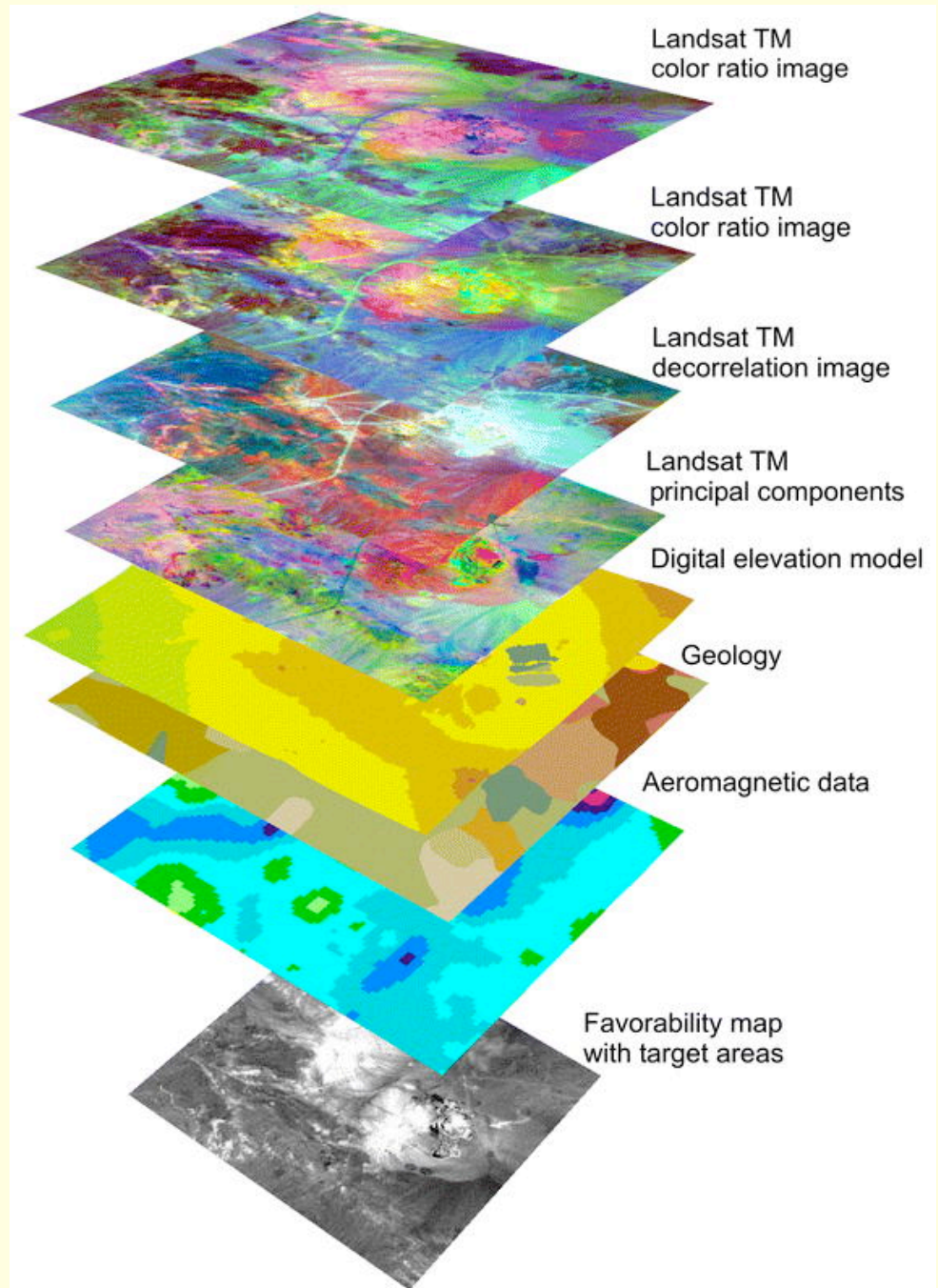

Dimensionality in the Geosciences

2-D (x, y) Mapping or cross-sections

Components: objects (points, lines polygons), raster grids

2.5-D (x, y, Height) Adds height (e.g. surface or relief)

Sometimes erroneously called 3-D mapping

Components: Raster grids of elevation (DEM)

A fly-through gives the appearance of time varying but is just a visualization tool. Draping another data layer on the DEM is another visualization scheme.

3-D (x, y, z) Volume mapping and rendering

Components: 3-D Raster grids, 3-D grid cells (Voxel, volumetric elements), iso-volumes. Add cross-sections, horizontal slices, cut-outs, rotation, etc.

4-D (x, y, z, Time) Adds time variation and possibly animation

Multi-dimensional (x, y, z, a_1 , a_2 , ... a_n) Adds multiple attributes (physical measurements) to 3-D or 4-D

Visualizations such as this are really useful but we are still looking only at the Earth's surface.



Raster representations of other types of data can be draped on a DEM



Dimensionality in the Geosciences

2-D (x, y) Mapping or cross-sections

Components: objects (points, lines polygons), raster grids

2.5-D (x, y, Height) Adds height (e.g. surface or relief)

Sometimes erroneously called 3-D mapping

Components: Raster grids of elevation (DEM)

A fly-through gives the appearance of time varying but is just a visualization tool. Draping another data layer on the DEM is another visualization scheme.

3-D (x, y, z) Volume mapping and rendering

Components: 3-D Raster grids, 3-D grid cells (Voxel, volumetric elements), iso-volumes. Add cross-sections, horizontal slices, cut-outs, rotation, etc.

4-D (x, y, z, Time) Adds time variation and possibly animation

Multi-dimensional (x, y, z, a_1 , a_2 , ... a_n) Adds multiple attributes (physical measurements) to 3-D or 4-D

The USArray component of EarthScope is designed to produce 3-D models of the distribution of seismic velocity in the crust and upper mantle.

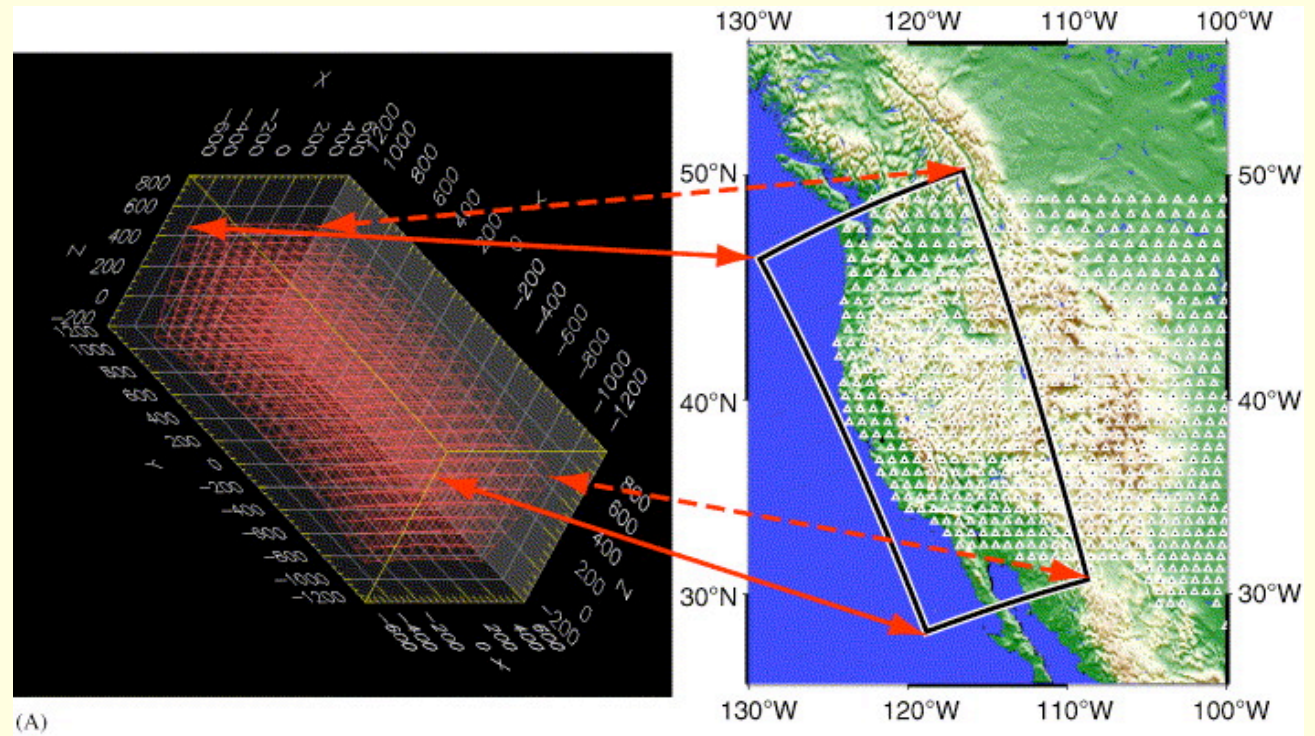

(A)

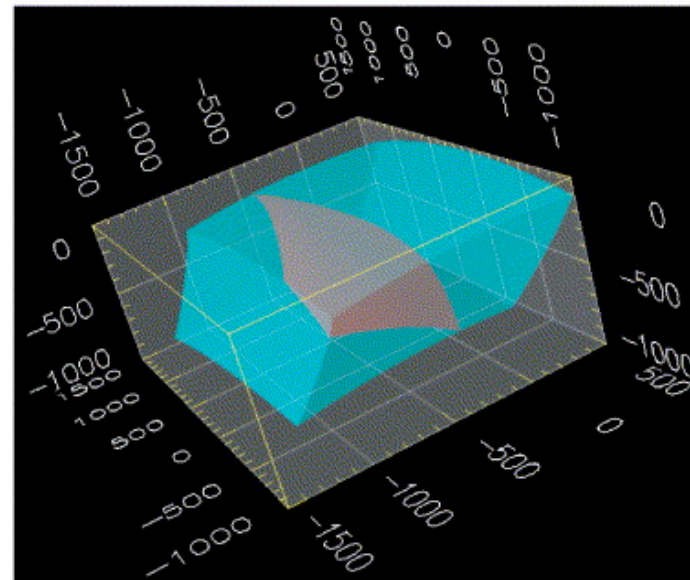

(B)

Continental Dynamics of the Rocky Mountains Project (CD-ROM)

CD-ROM involved a broad range of geoscience investigations that focus around a transect extending from southern Wyoming to Northern New Mexico. The goal of this project is to understand the assembly, evolution, and disassembly of the lithosphere of southwestern North America.

CD-ROM featured coordinated teleseismic, seismic refraction, and deep reflection experiments whose results have been integrated with a wide variety of geologic data.

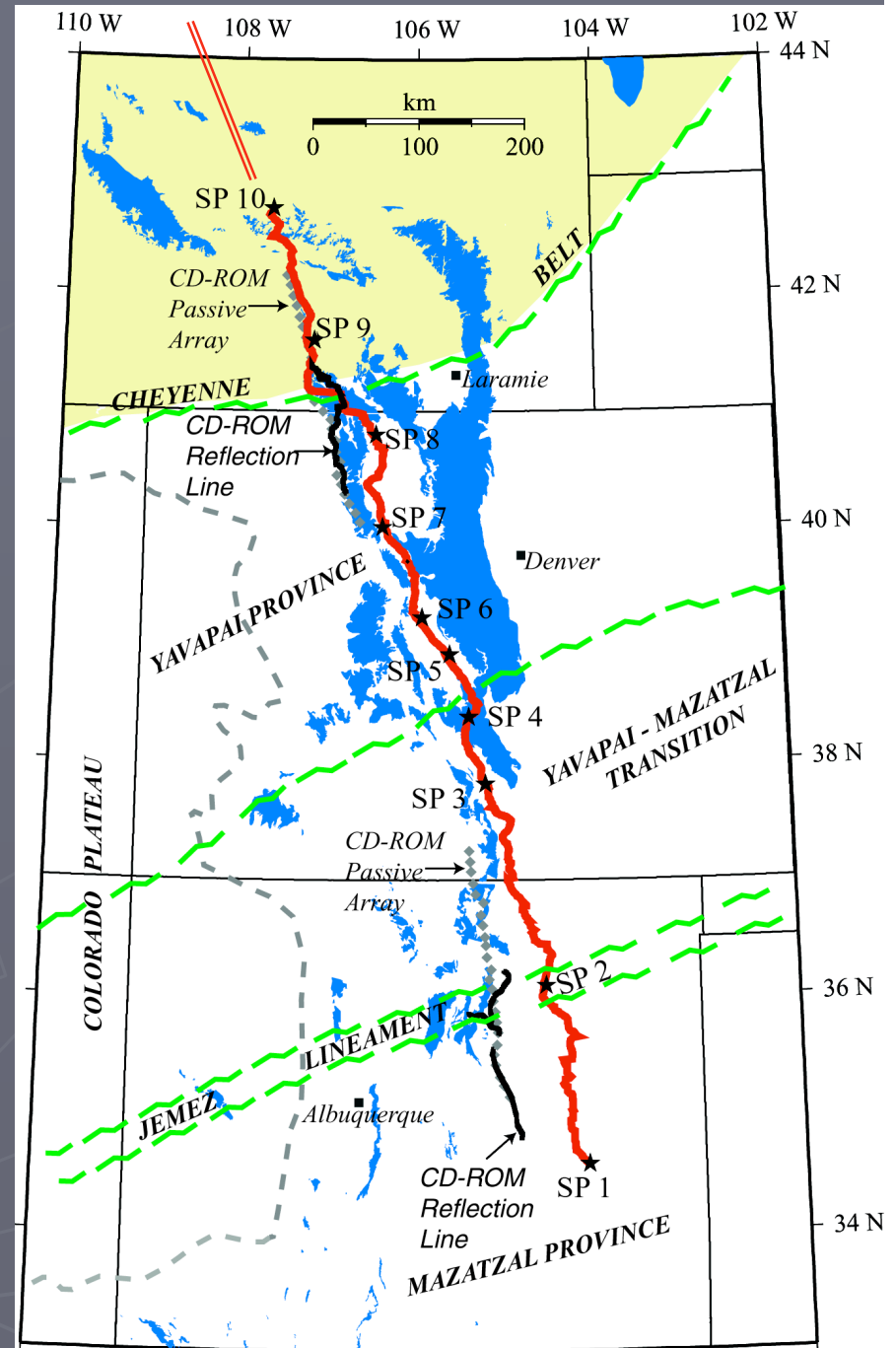

Seismic tomography result from the CD-ROM project

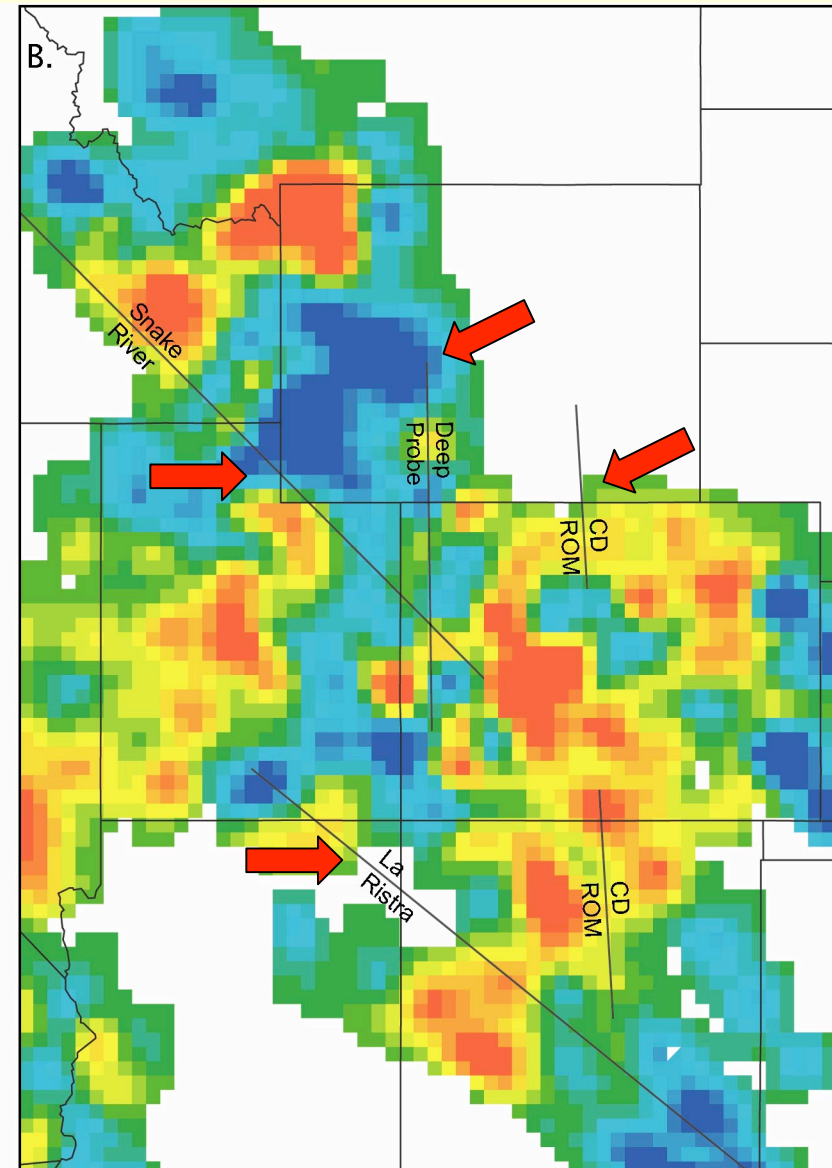
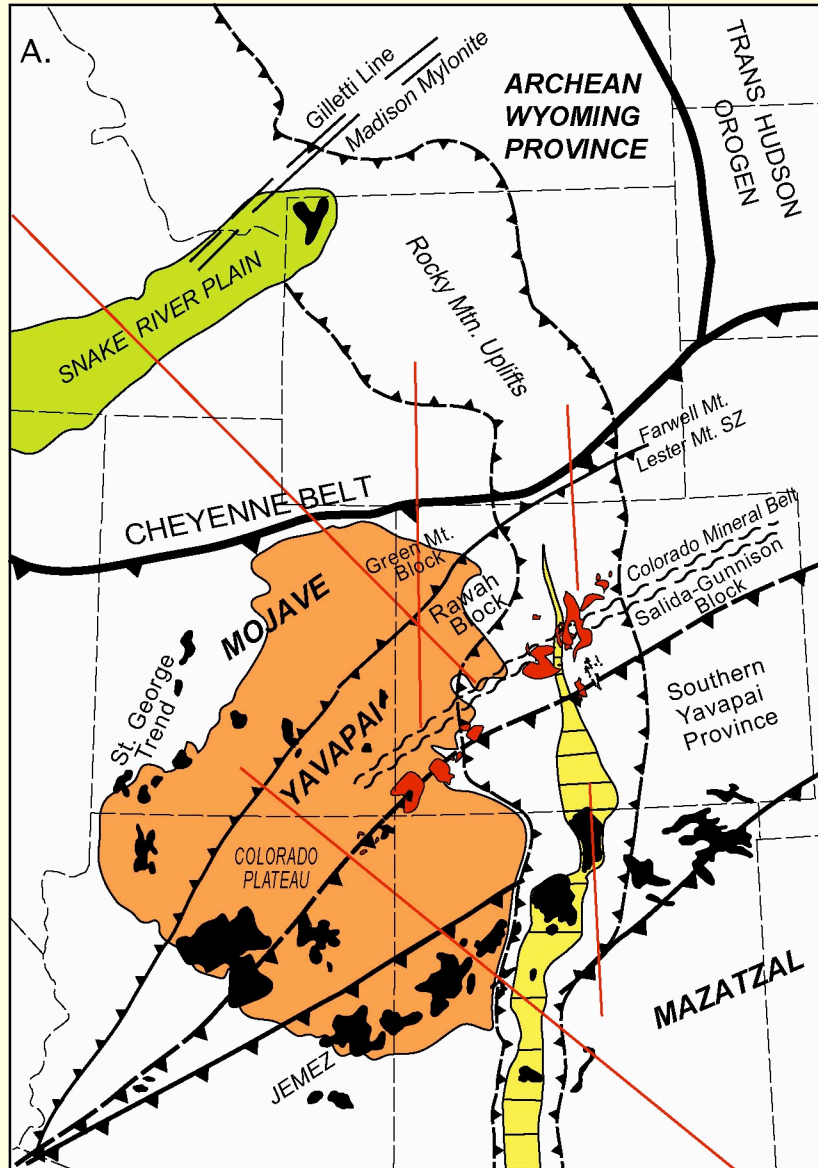

A slice through the best resolved portion of the tomographic volume ($z=100$ km)

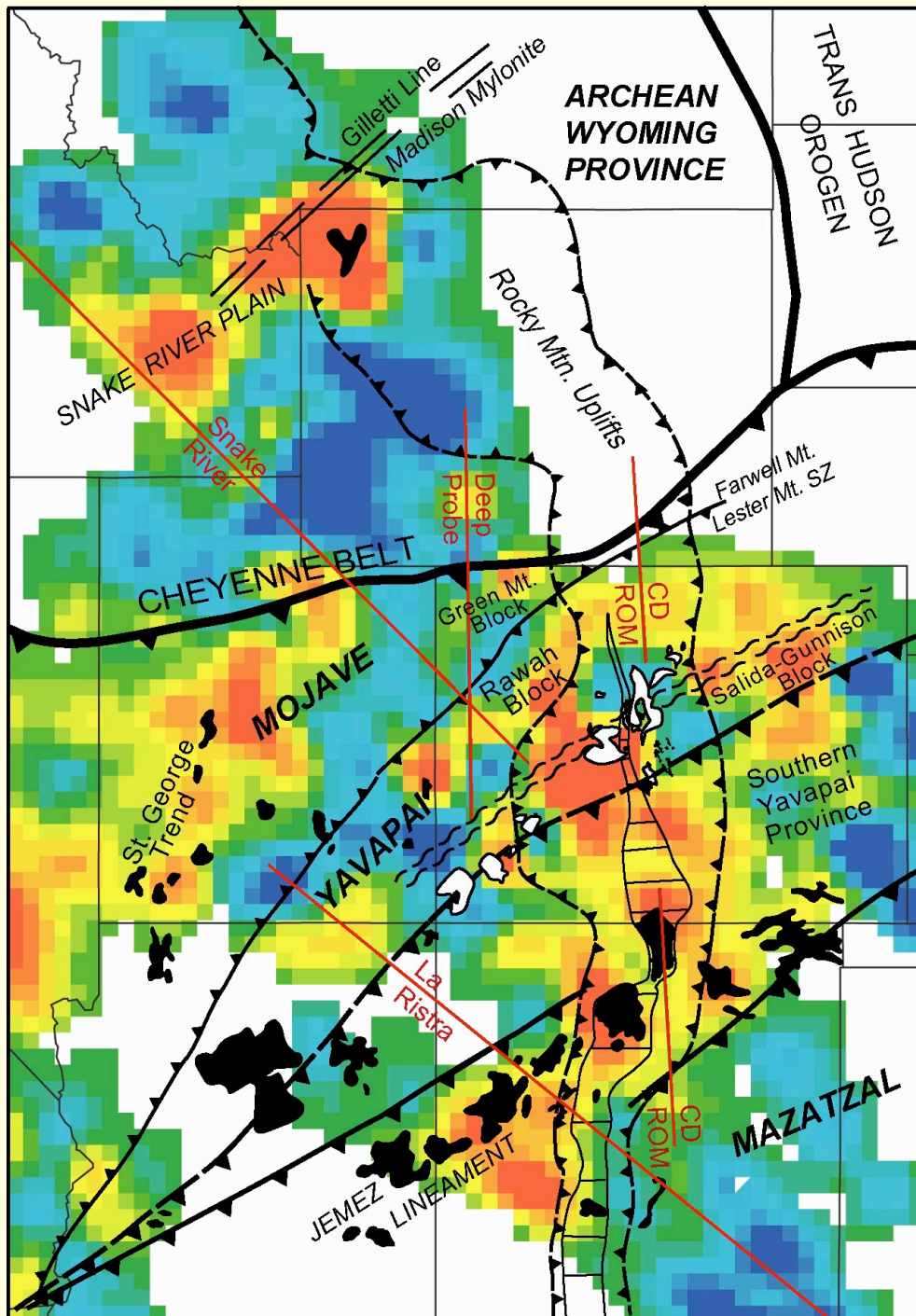

The slice at 100 km displays some interesting correlations with known geologic features

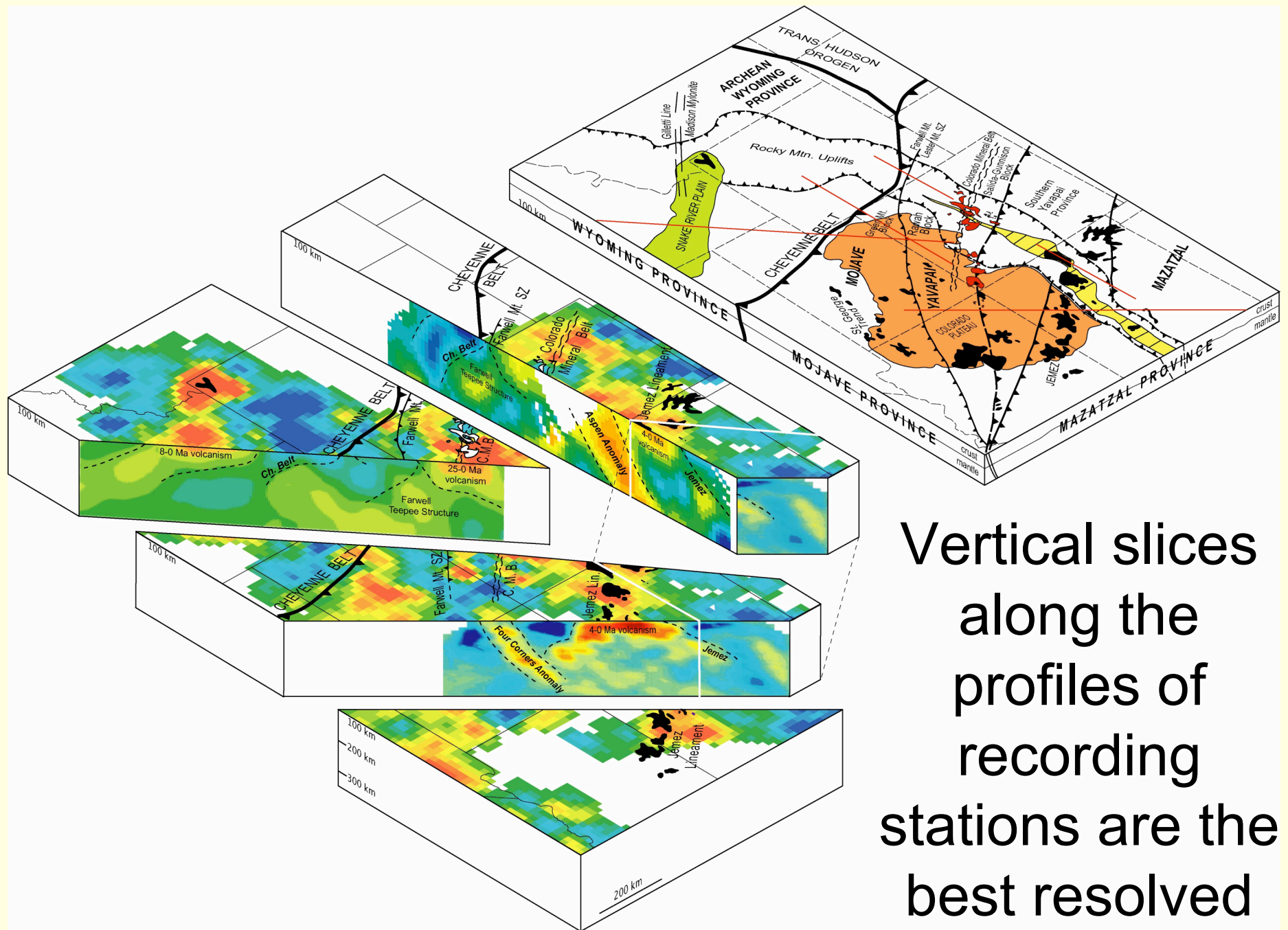

Vertical slices
 along the
 profiles of
 recording
 stations are the
 best resolved

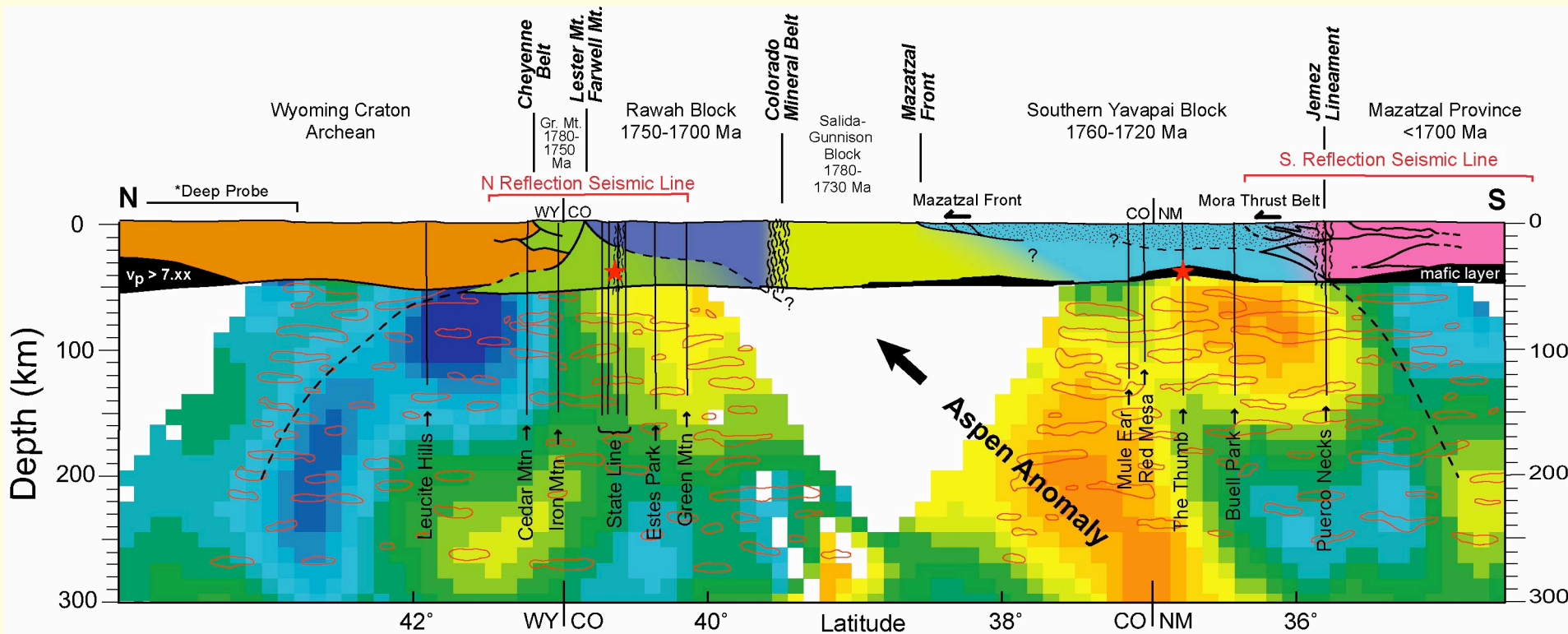

★ Lower Crustal Xenoliths

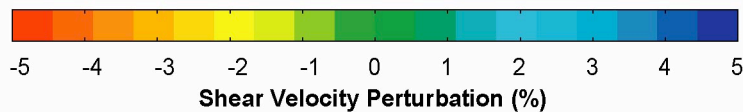
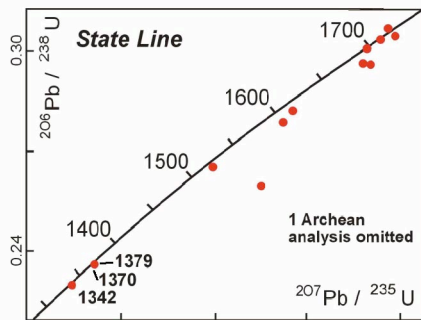

CD-ROM Synthesis

★ Lower Crustal Xenoliths

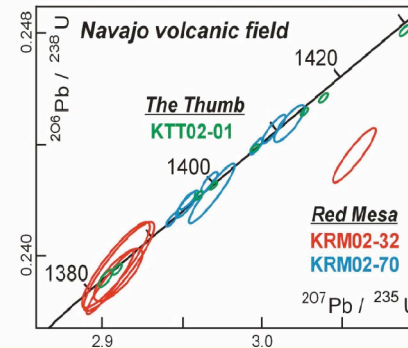

Data overlays are a useful qualitative type of integration

Dimensionality in the Geosciences

2-D (x, y) Mapping or cross-sections

Components: objects (points, lines polygons), raster grids

2.5-D (x, y, Height) Adds height (e.g. surface or relief)

Sometimes erroneously called 3-D mapping

Components: Raster grids of elevation (DEM)

A fly-through gives the appearance of time varying but is just a visualization tool. Draping another data layer on the DEM is another visualization scheme.

3-D (x, y, z) Volume mapping and rendering

Components: 3-D Raster grids, 3-D grid cells (Voxel, volumetric elements), iso-volumes. Add cross-sections, horizontal slices, cut-outs, rotation, etc.

4-D (x, y, z, Time) Adds time variation and possibly animation

Multi-dimensional (x, y, z, a_1 , a_2 , ... a_n) Adds multiple attributes (physical measurements) to 3-D or 4-D

Innovative integration of geological and geophysical data is needed to produce a 4-D analysis back through geologic time

Geophysical, Geological & Geochemical Observations

- **Geophysical:** limited to recent times
- **Geological:** limited to shallow depths
- **Geochemical/Petrological:** shallow and deep mantle, early history

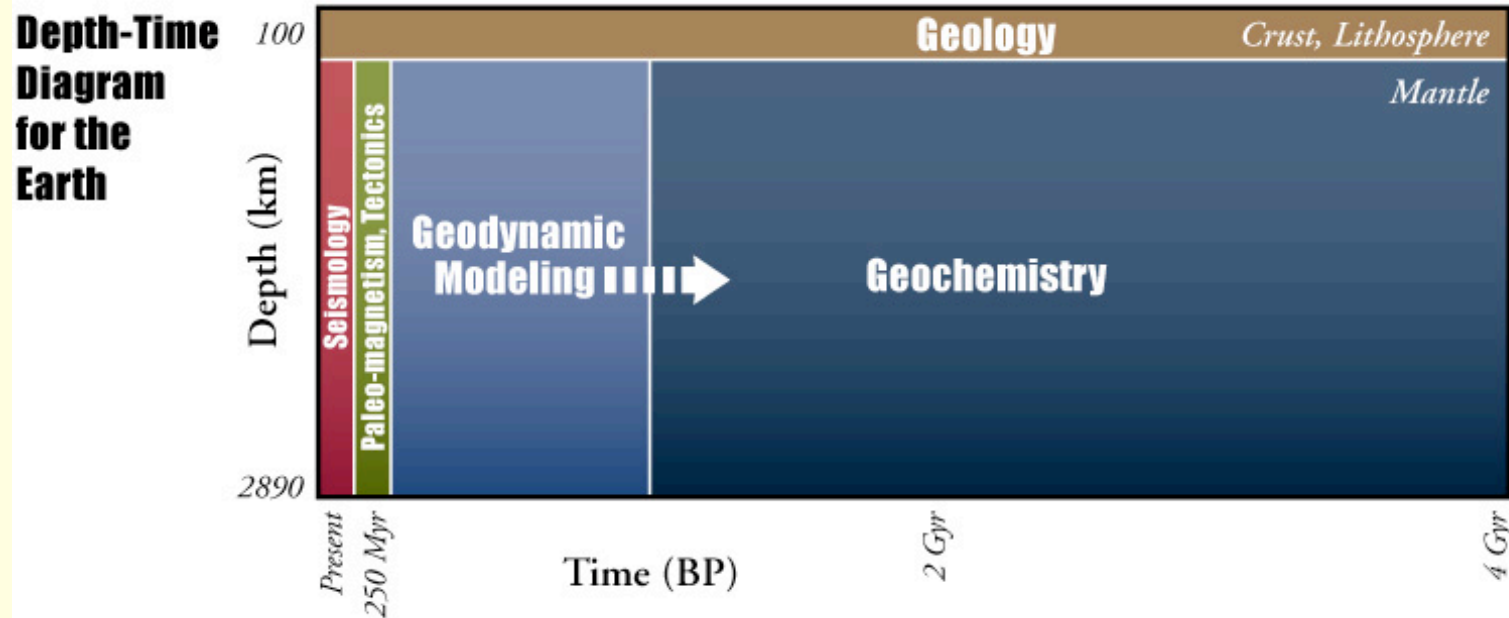

- **Geodynamic Modeling:**
 - Explores related physical and chemical processes.
 - Facilitates hypothesis testing of complex systems.
 - Provides context for interpreting a large range of observations.

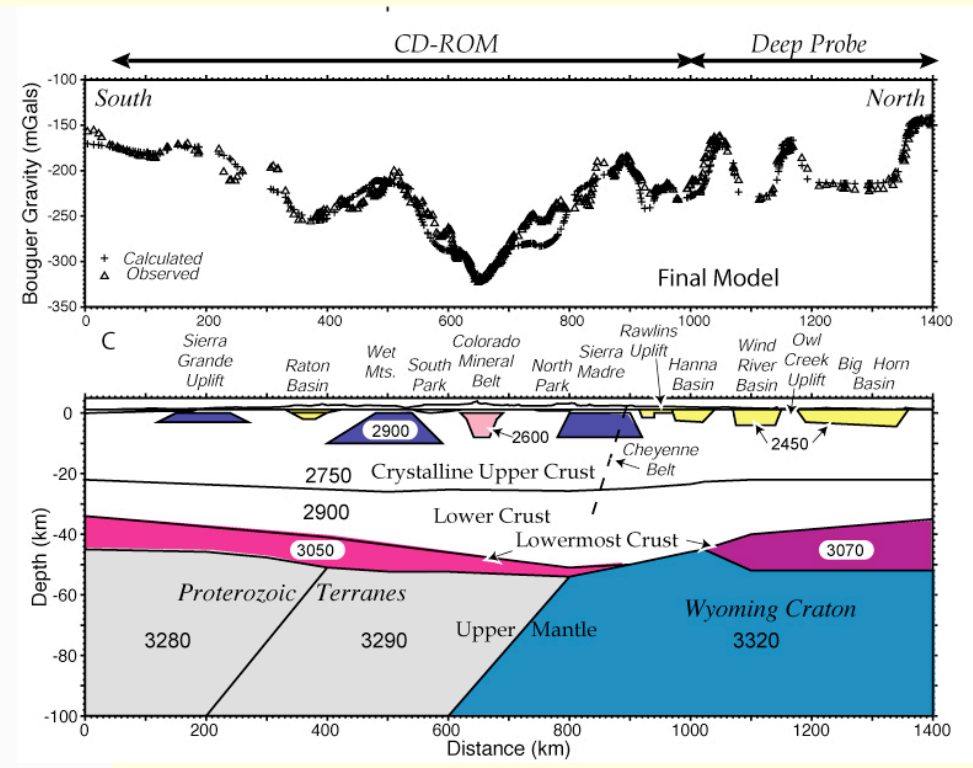
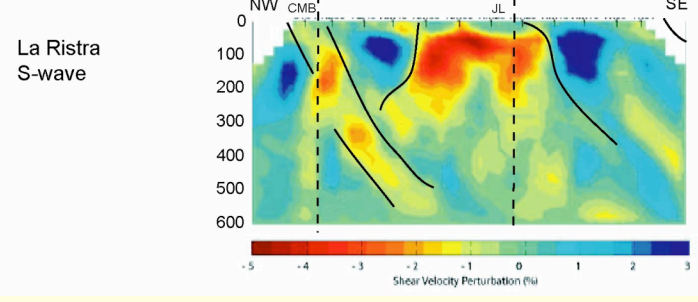
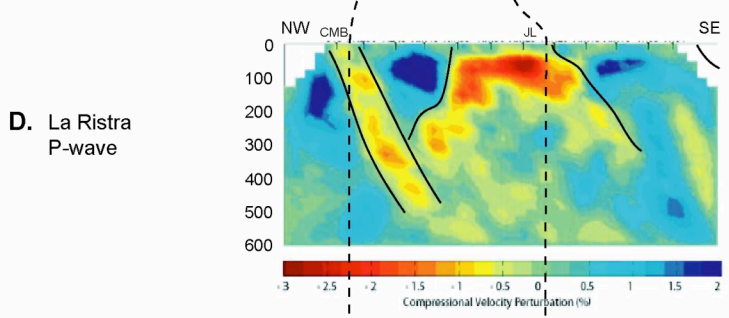
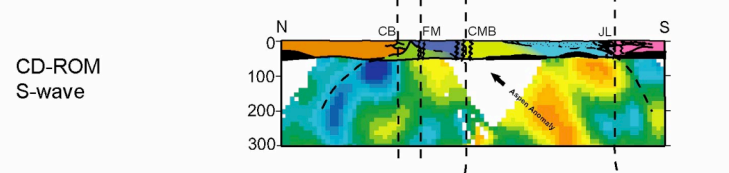
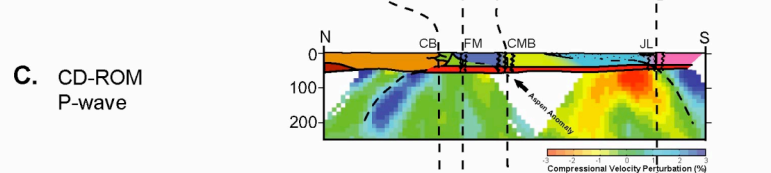
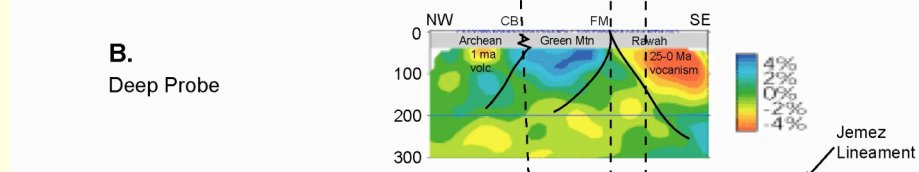
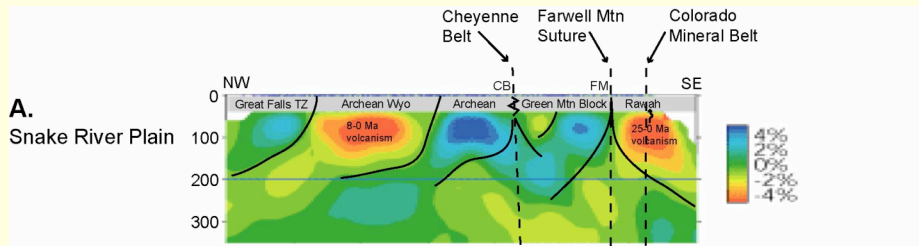

Interpreting the age of these velocity and density anomalies is an attempt to produce a 4-D result.

Another way to achieve 4-D is through mathematical modeling of geological and geophysical phenomena and processes.

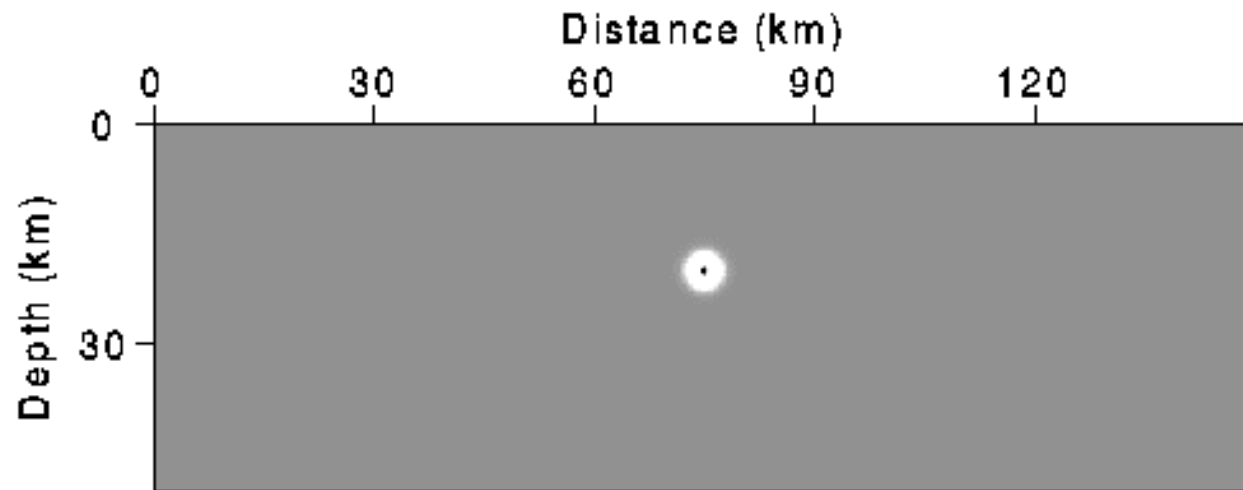

P-wave Propagation

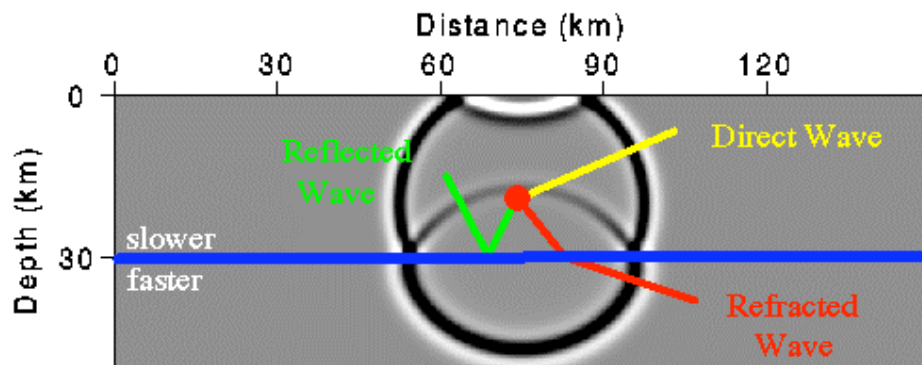

P-wave Propagation

Dimensionality in the Geosciences

2-D (x, y) Mapping

Components: objects (points, lines polygons), raster grids

2.5-D (x, y, Height) Adds height (e.g. surface or relief)

Sometimes erroneously called 3-D mapping

Components: Raster grids of elevation (DEM)

A fly-through gives the appearance of time varying but is just a visualization tool. Draping another data layer on the DEM is another visualization scheme.

3-D (x, y, z) Volume mapping and rendering

Components: 3-D Raster grids, 3-D grid cells (Voxel, volumetric elements), iso-volumes. Add cross-sections, horizontal slices, cut-outs, rotation, etc.

4-D (x, y, z, Time) Adds time variation and possibly animation

Multi-dimensional (x, y, z, a₁, a₂, ...a_n) Adds multiple attributes (physical measurements) to 3-D or 4-D

The ultimate goal in geosciences is a multi-dimensional model that includes geological interfaces

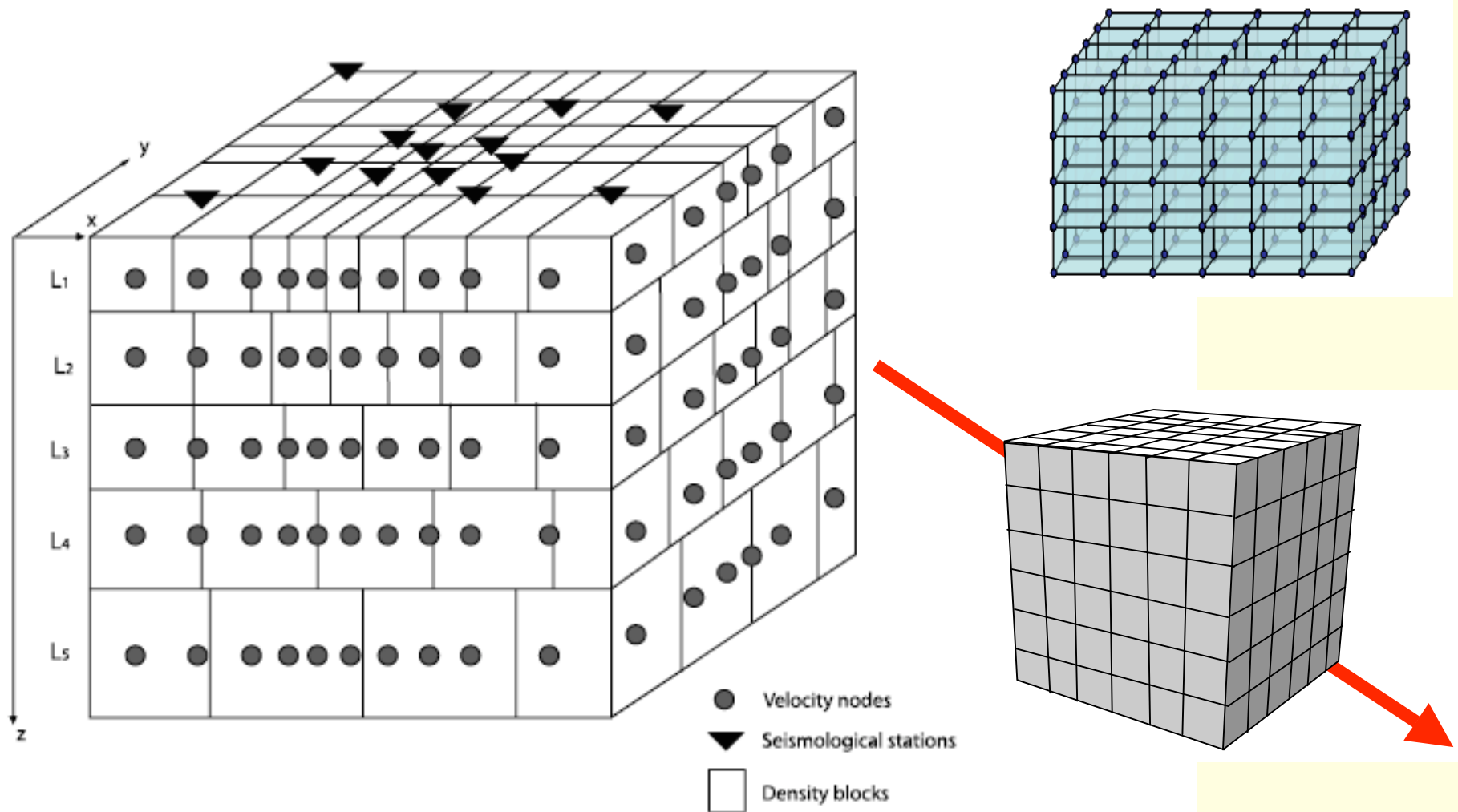

How might we go about constructing the desired 3-D model and then make it multi-dimensional?

Obviously if we are to determine V_p , V_s , density, magnetic properties, electrical properties, anisotropy, attenuation (Q), temperature, etc., we must use a highly integrated approach that takes advantage of all the geological and geophysical constraints available.

In most cases, seismology has the potential of providing the greatest resolution, but it is the mostly costly approach and many diverse techniques are available. Thus, an integration scheme for seismic results is an important first step in any study.

Such a scheme logically begins with seismic tomography and there are many possible way to proceed from there seismically.

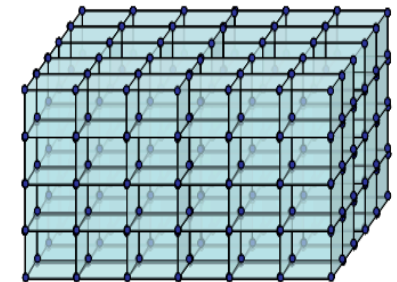

40 km

Geologic mapping, remote sensing, magnetics, gravity, shallow seismics, drilling, EM techniques

Xenoliths, petrology, reflection refraction, gravity, magnetics, heat flow

Vp structure of the crust and uppermost mantle can be derived from refracted and wide-angle reflected phases. Deep reflection provides images of major structures.

Xenoliths, petrology, reflection refraction, gravity, receiver functions, heat flow, EM techniques

The nature, geometry, and depth of the Moho can be derived from the integrated analysis of receiver functions and refracted and reflected phases with gravity as a secondary constraint

Xenoliths, petrology, refraction, gravity, receiver functions, body wave tomography, surface wave tomography, heat flow

Body wave and surface wave tomography, receiver functions

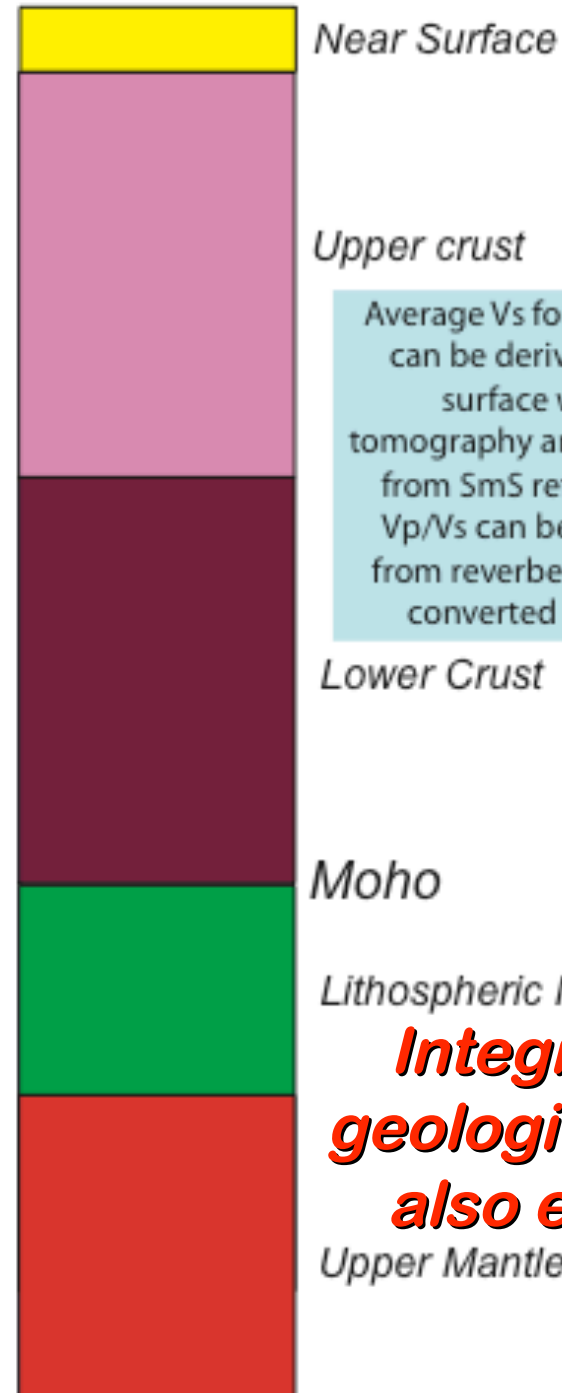

Average Vs for the crust can be derived from surface wave tomography and possibly from SmS reflections. Vp/Vs can be derived from reverberations of converted phases

Integration of geological data is also essential

***The best
starting point
would usually
be derived
from 3-D
tomography***

Example from
Southern Africa
provided by Matt Fouch

- $1/3^\circ \times 1/3^\circ$
lateral grid
- 33 km vertical grid
- 371,176 grid points in
this model

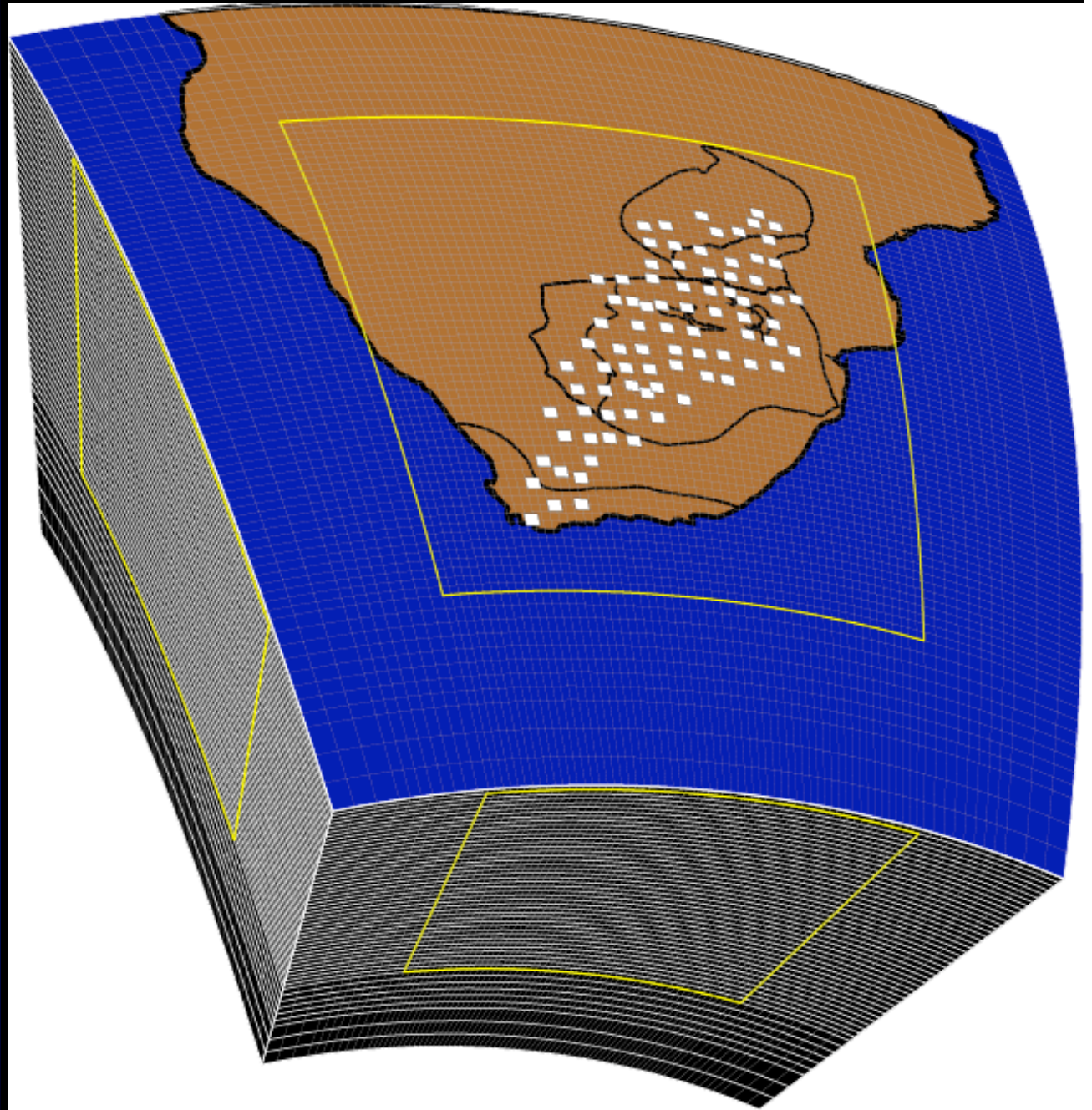

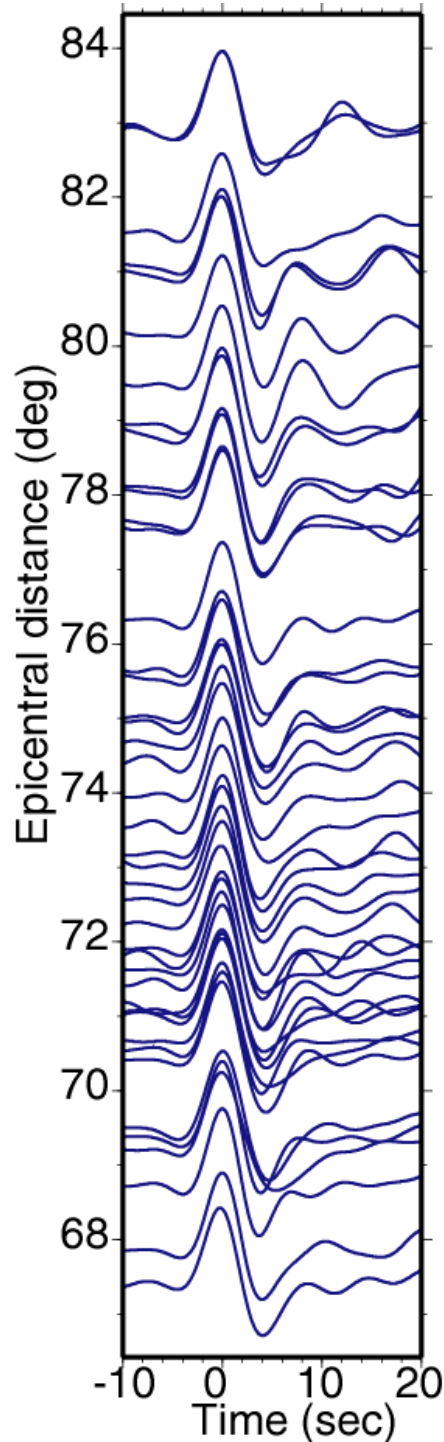
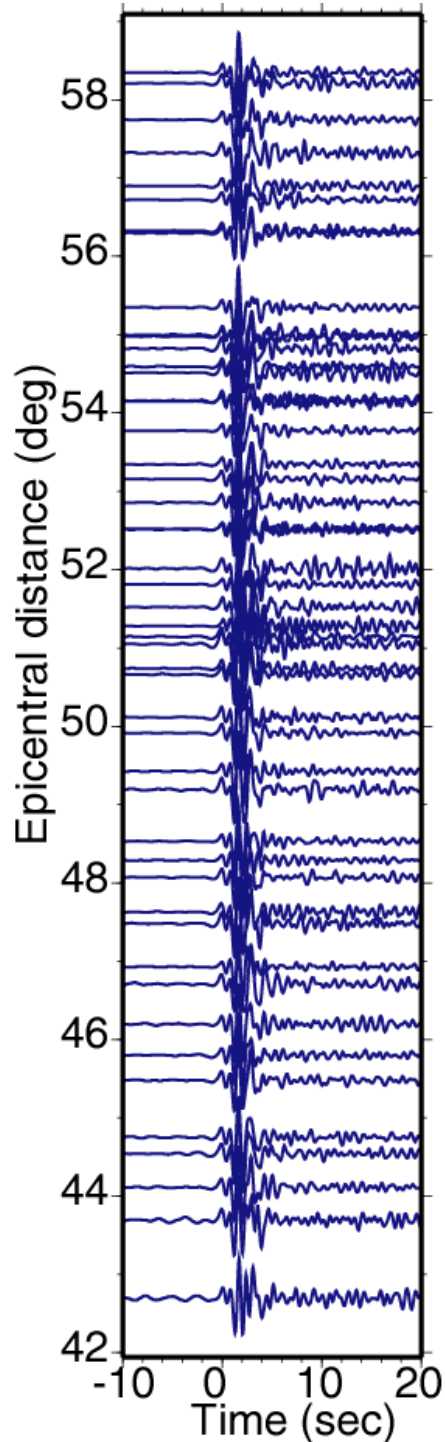

Seismic Data Record Section

- P waves (left)
- S waves (right)
- Aligned on first peaks of arrivals
- Relative arrival variations measured

Fouch et al. [2004]

Relative Delay Time Example

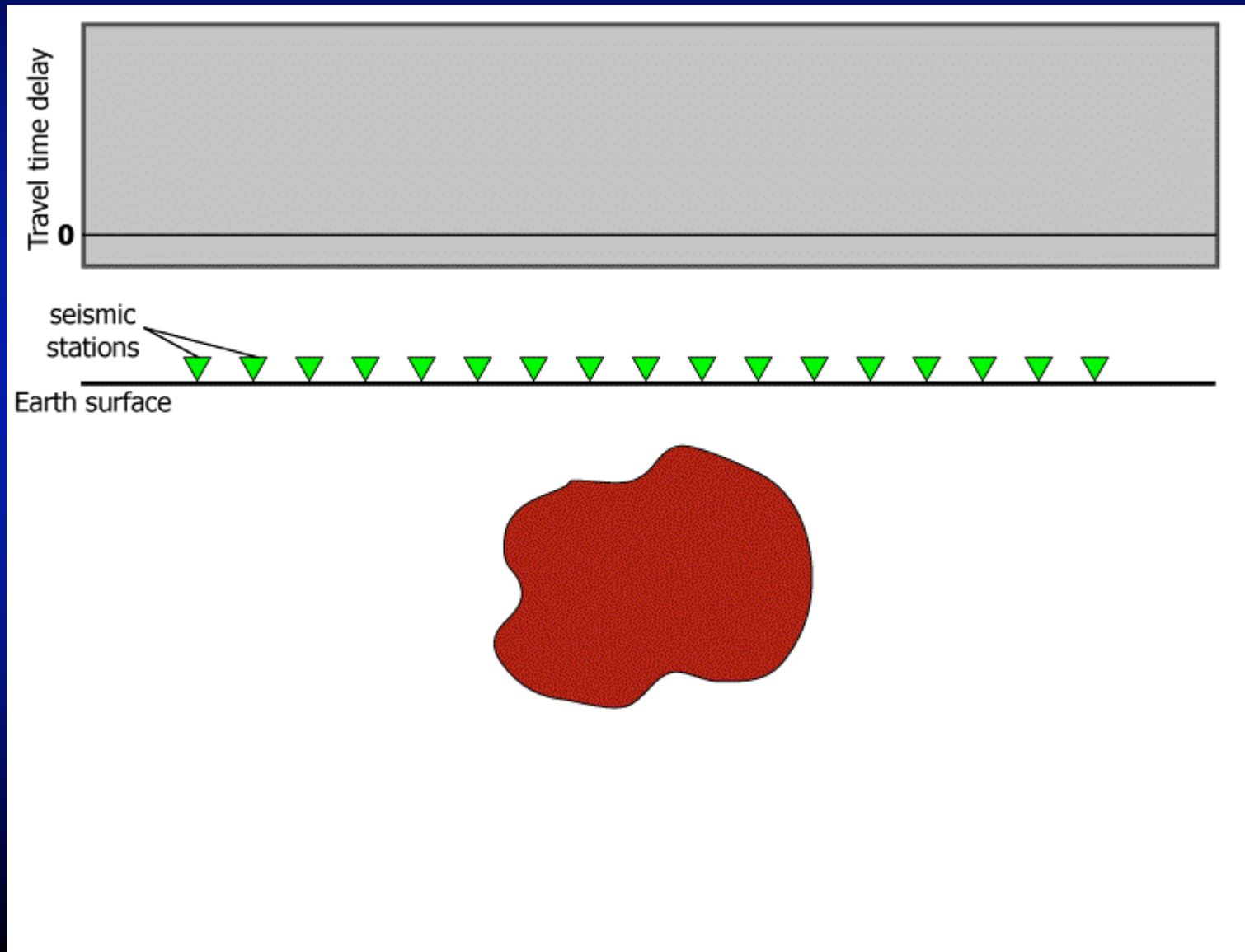

Relative Delay Time Example

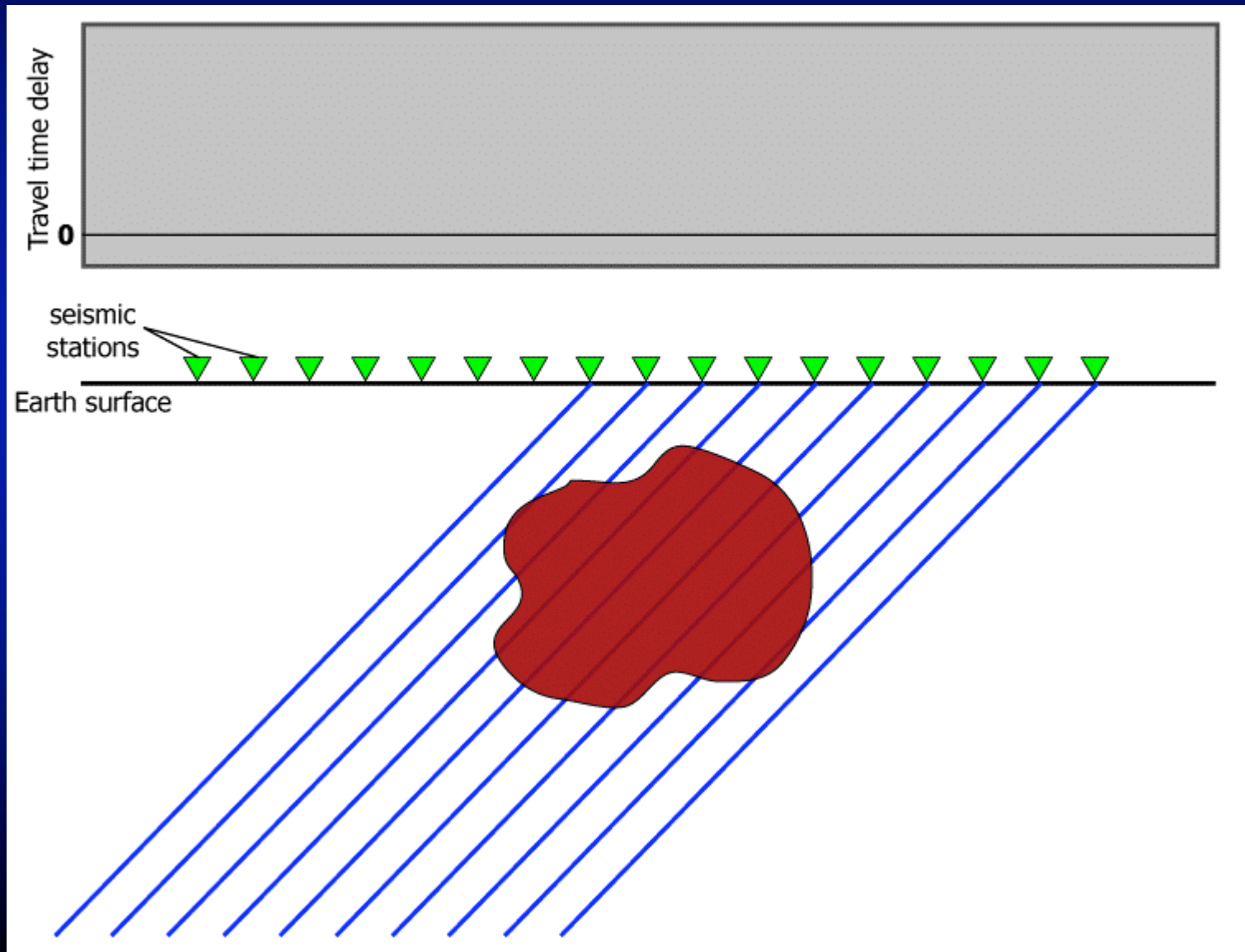

Relative Delay Time Example

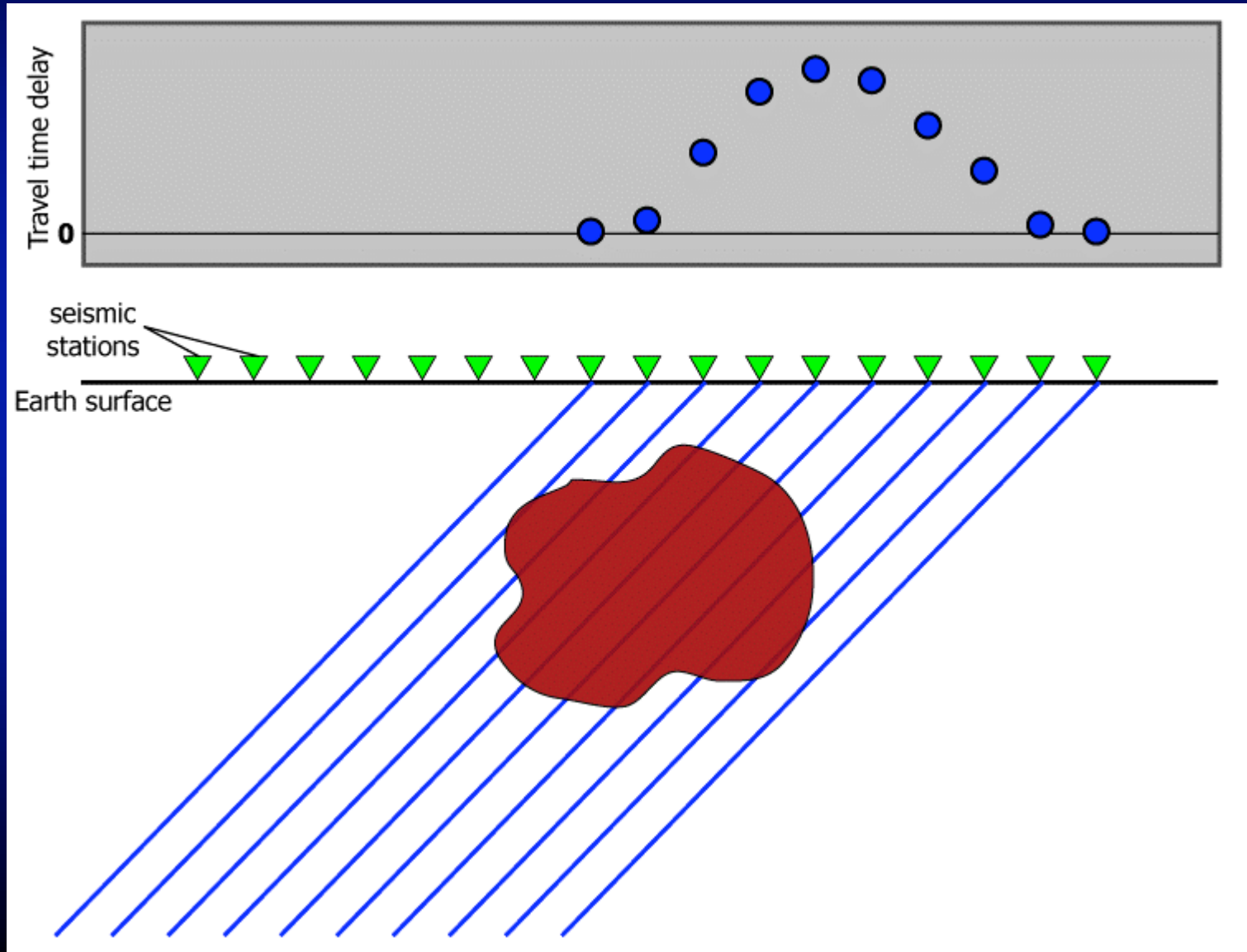

Relative Delay Time Example

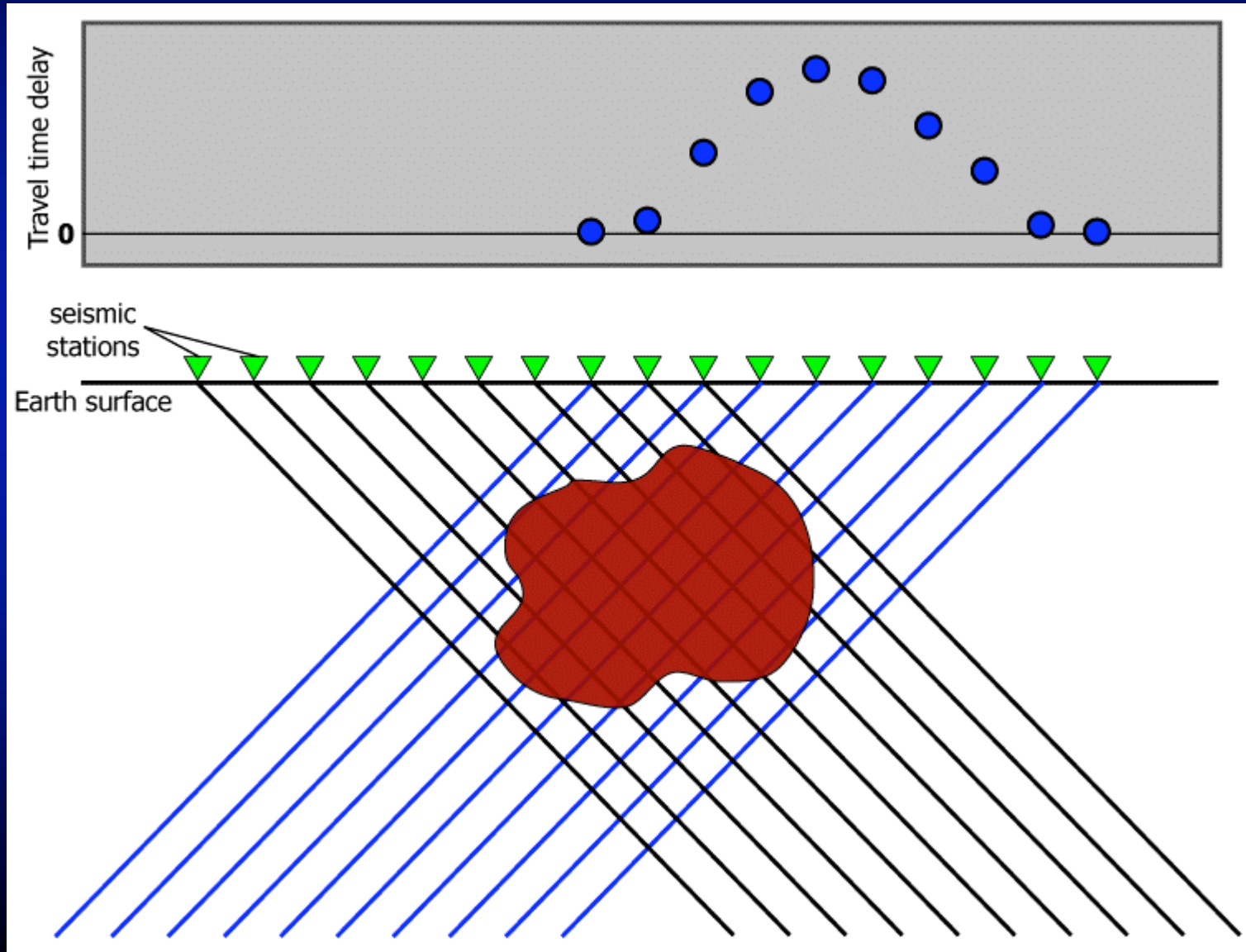

Relative Delay Time Example

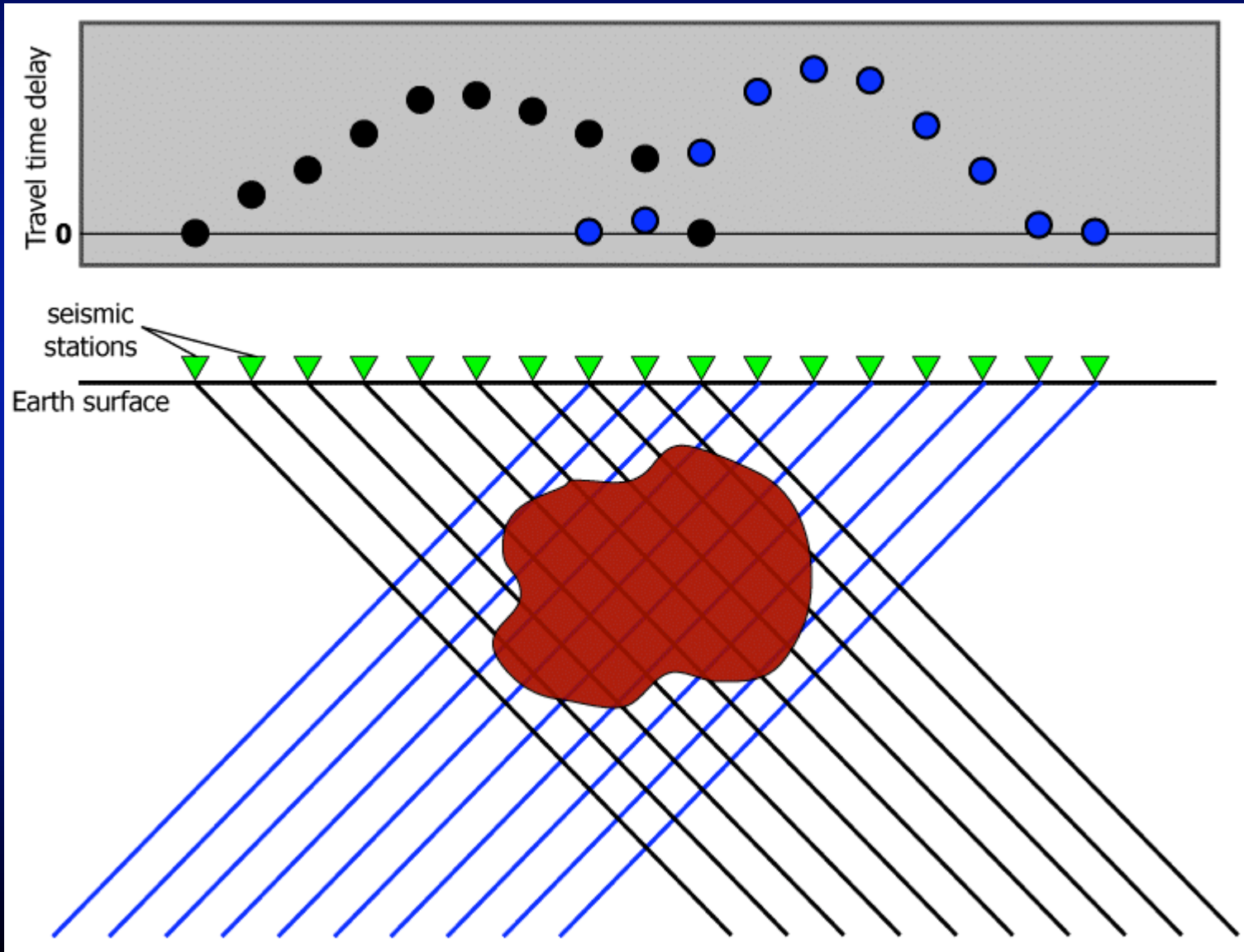

Regional Southern Africa Tomogram

- P-wave model from Kaapvaal Seismic Array data (150 km slice)

P Velocity Perturbations

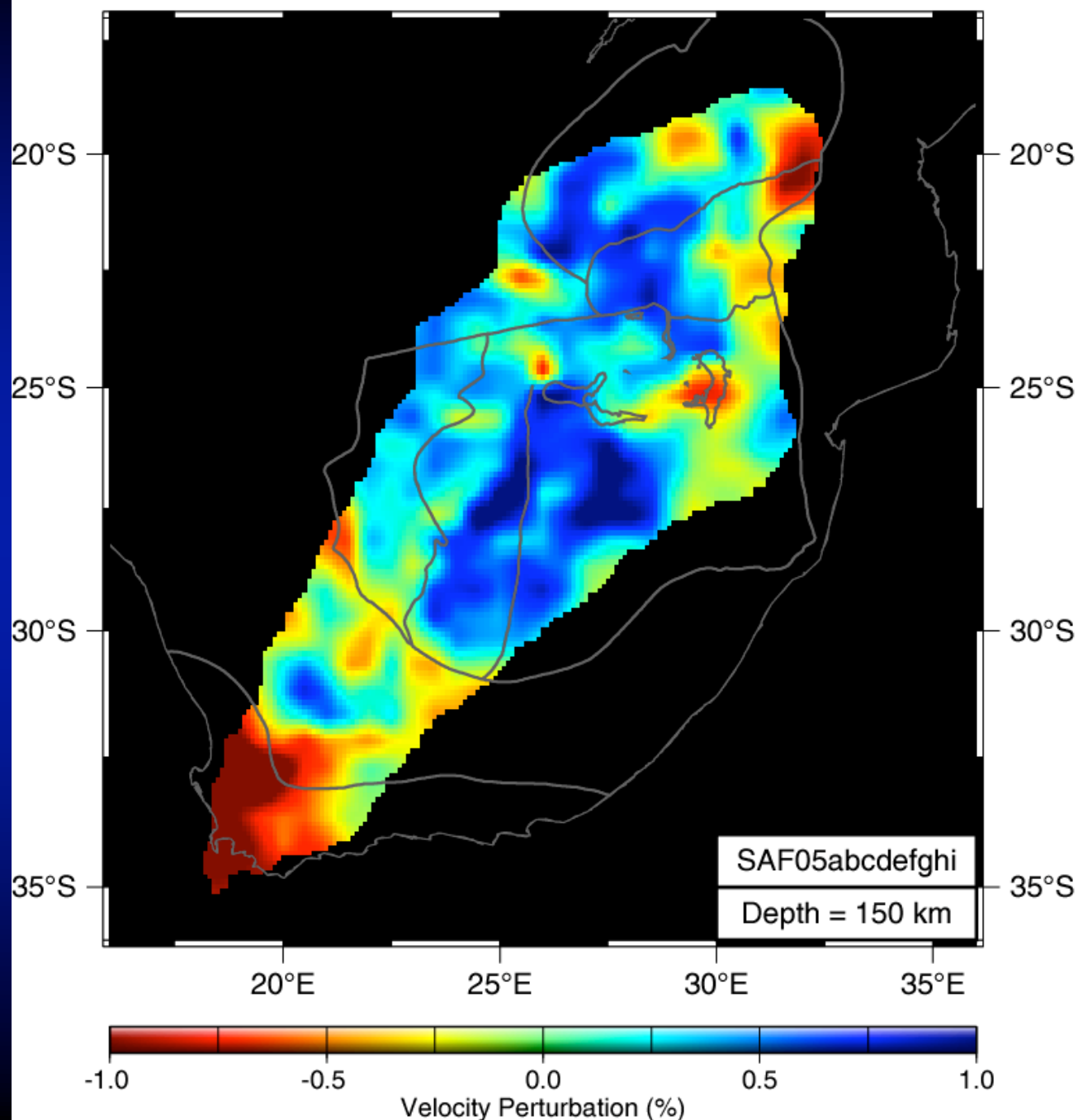

Regional Southern Africa Tomogram

- P-wave model from Kaapvaal Seismic Array data (250 km slice)

P Velocity Perturbations

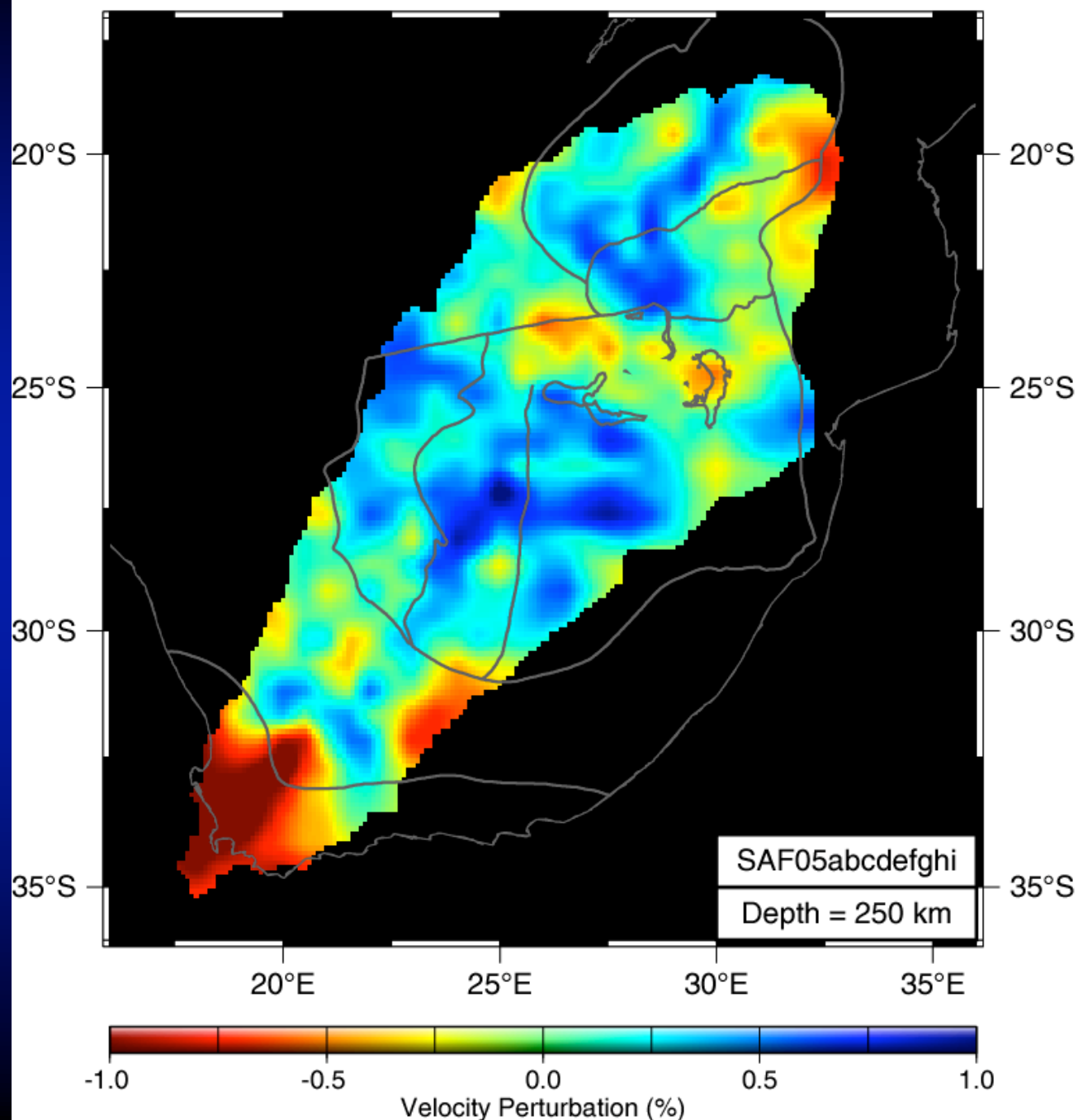

Regional Southern Africa Tomogram

- P-wave model from Kaapvaal Seismic Array data (cross-section)

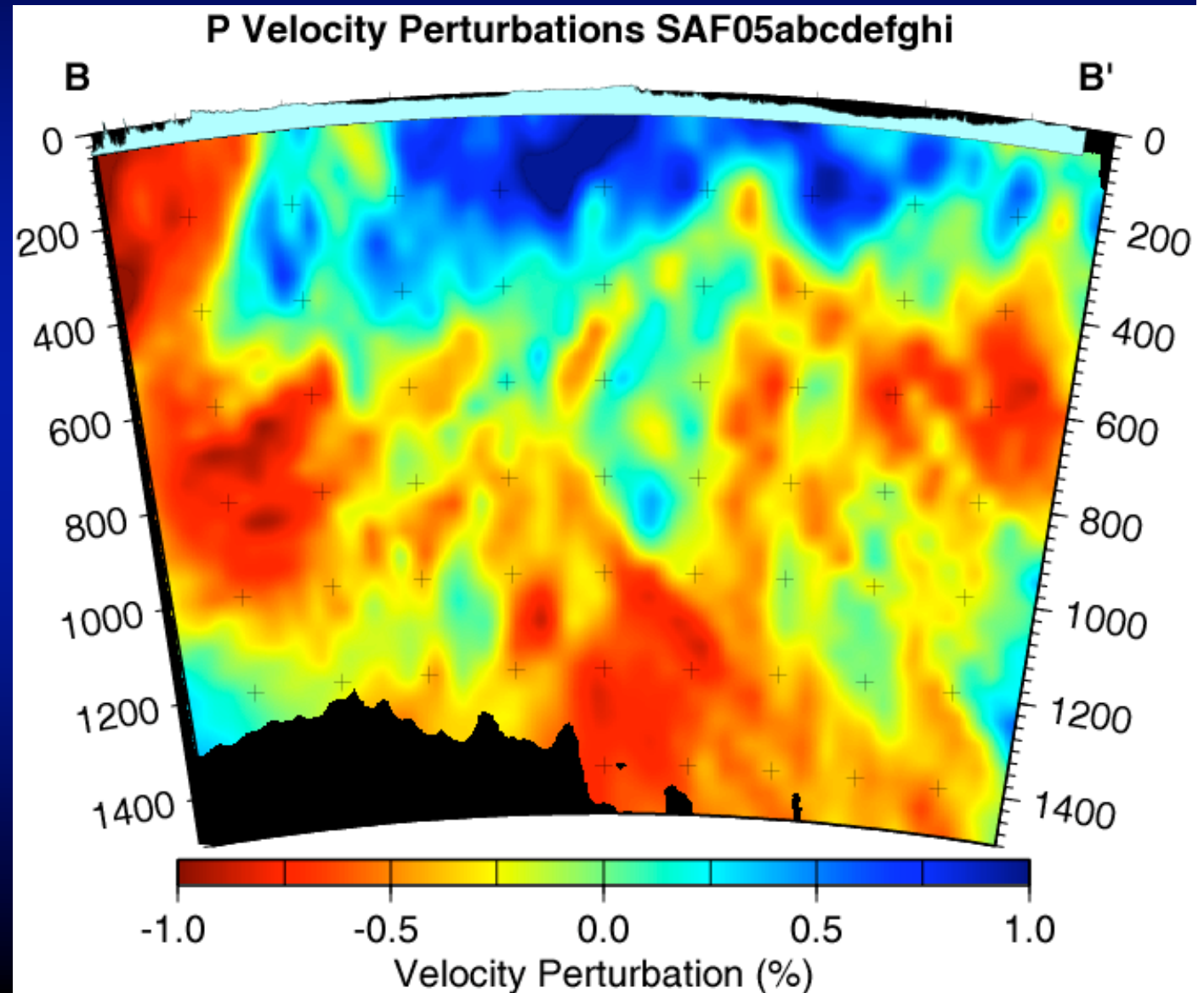

How do we integrate this with other types of data?

We can assign density values to each voxel element based on an established empirical relationship between velocity and density. The trick is what to do if the gravity response does not fit the observed gravity values.

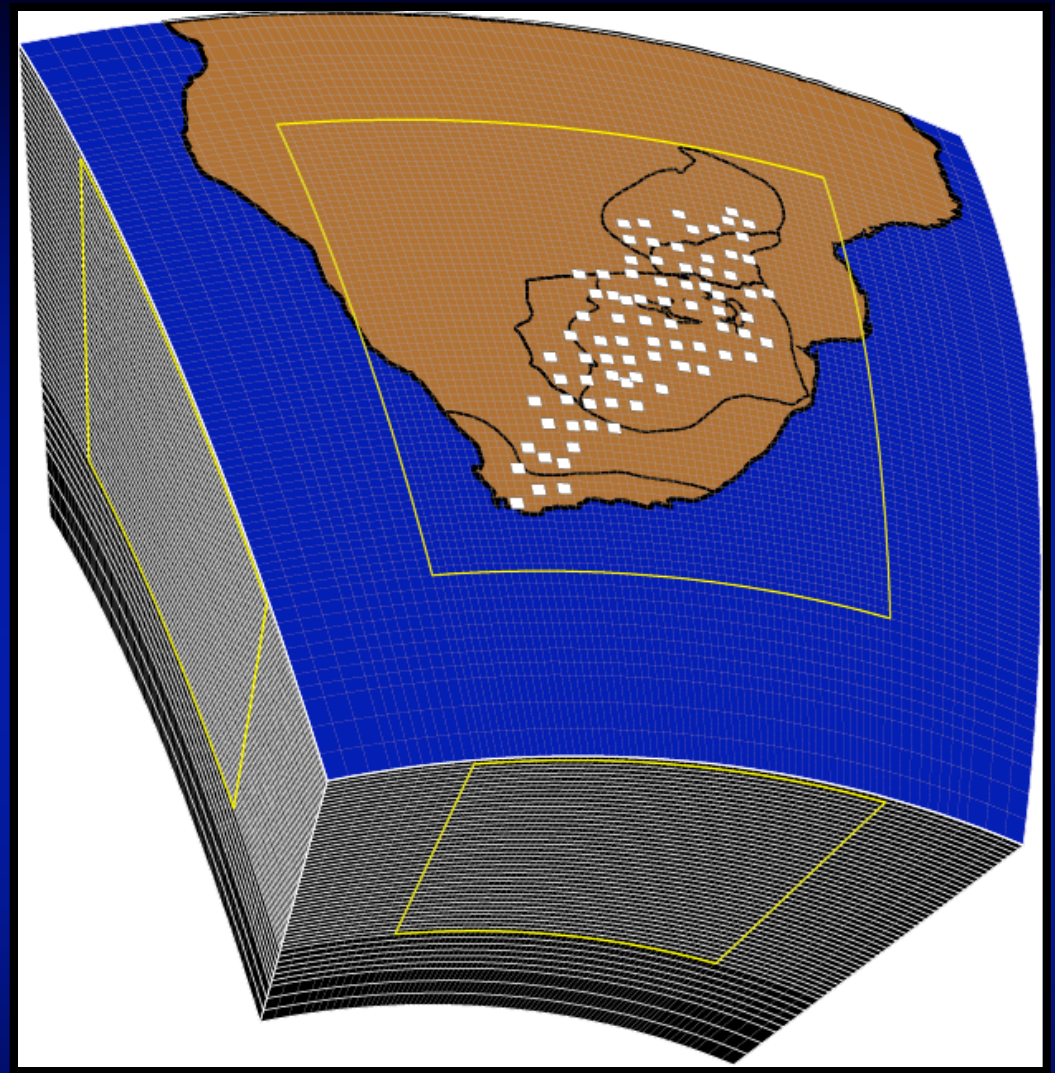

How do we edit and visualize the model?

One way to proceed is to employ GIS technology, and we have developed a conceptual scheme that is based on the recently developed groundwater data model.

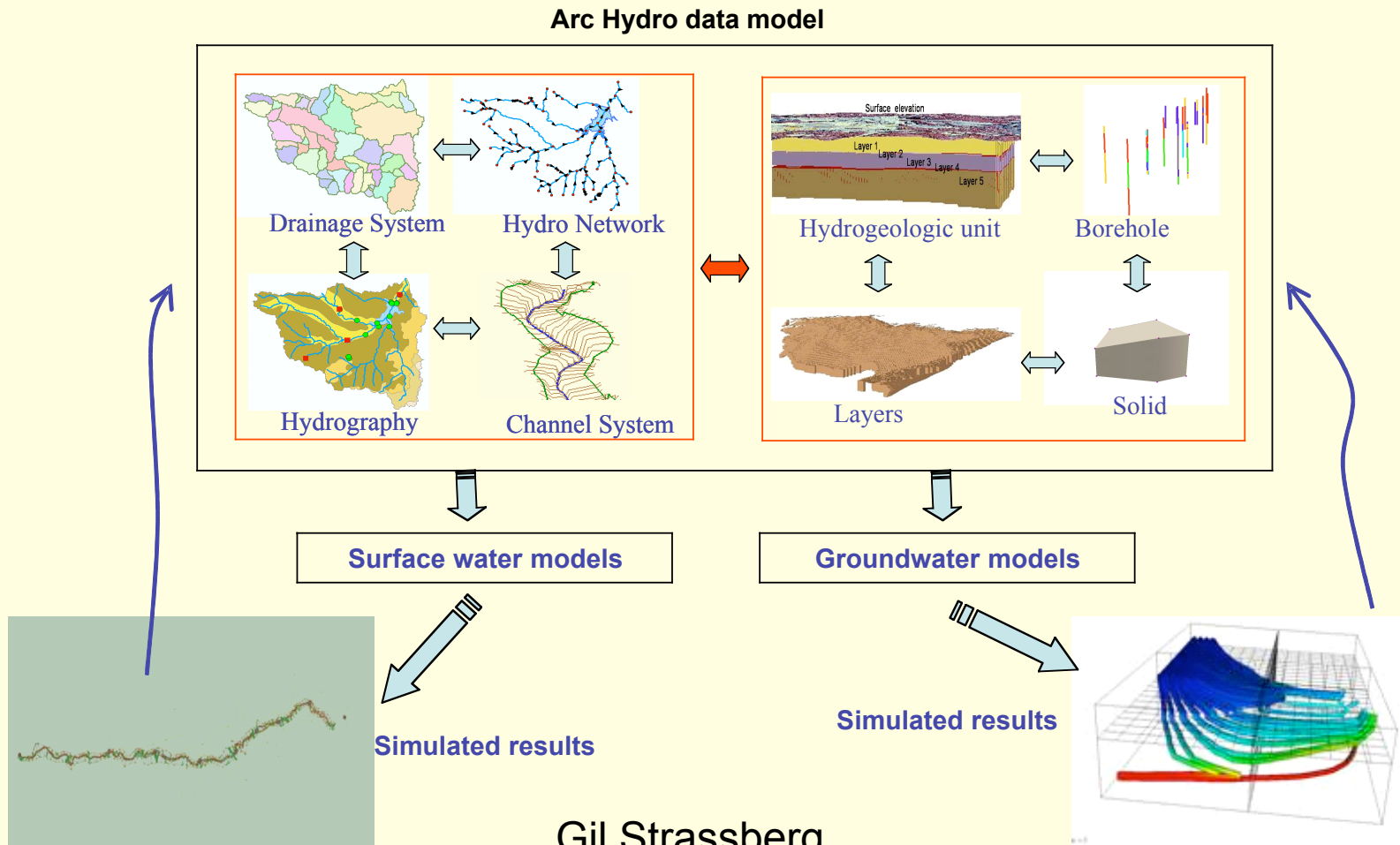

Gil Strassberg
Center for Research in Water Resources, UT Austin

Some Elements of the GeoData Model



GeoPoint (Sample locations, GPS control point, instrument location)



Well (Location of a drill hole)



GeoLine (Fault, joint, axis of a fold, lineament, flight line)



BoreLine (Multinode (x,y,z) line; nodes are interface intersections)



GeoArea (Outcrop of a geologic unit, fault surface, geochemical zone)



GeoSection (Cross-section along a plane with an arbitrary orientation)



WaterArea (An area such as a lake)

Items matched to the groundwater data model

Some Elements of the GeoData Model

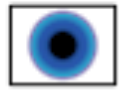

GeoSurface (A raster representation of a geologic surface - 2.5 D)



GeoImage (A raster image of geological interest)



GeoVolume (A closed surface in 3-D; igneous body, ore body-Multipatch)



GeoRaster (A grid of voxels with physical properties as attributes - 3D)



GeoBoundary_T (A TIN representing a geological surface)



GeoBoundary_M (A Multipatch representing a geological surface)



GeoUnit (A geological unit defined as the region between 2 GeoBoundaries)

Additional items (GeoVector - GPS, plate motion, fault slip; Geo???)

*We want to
add interfaces
to 3-D models*

earthVision
by DYNAMIC GRAPHICS, INC.

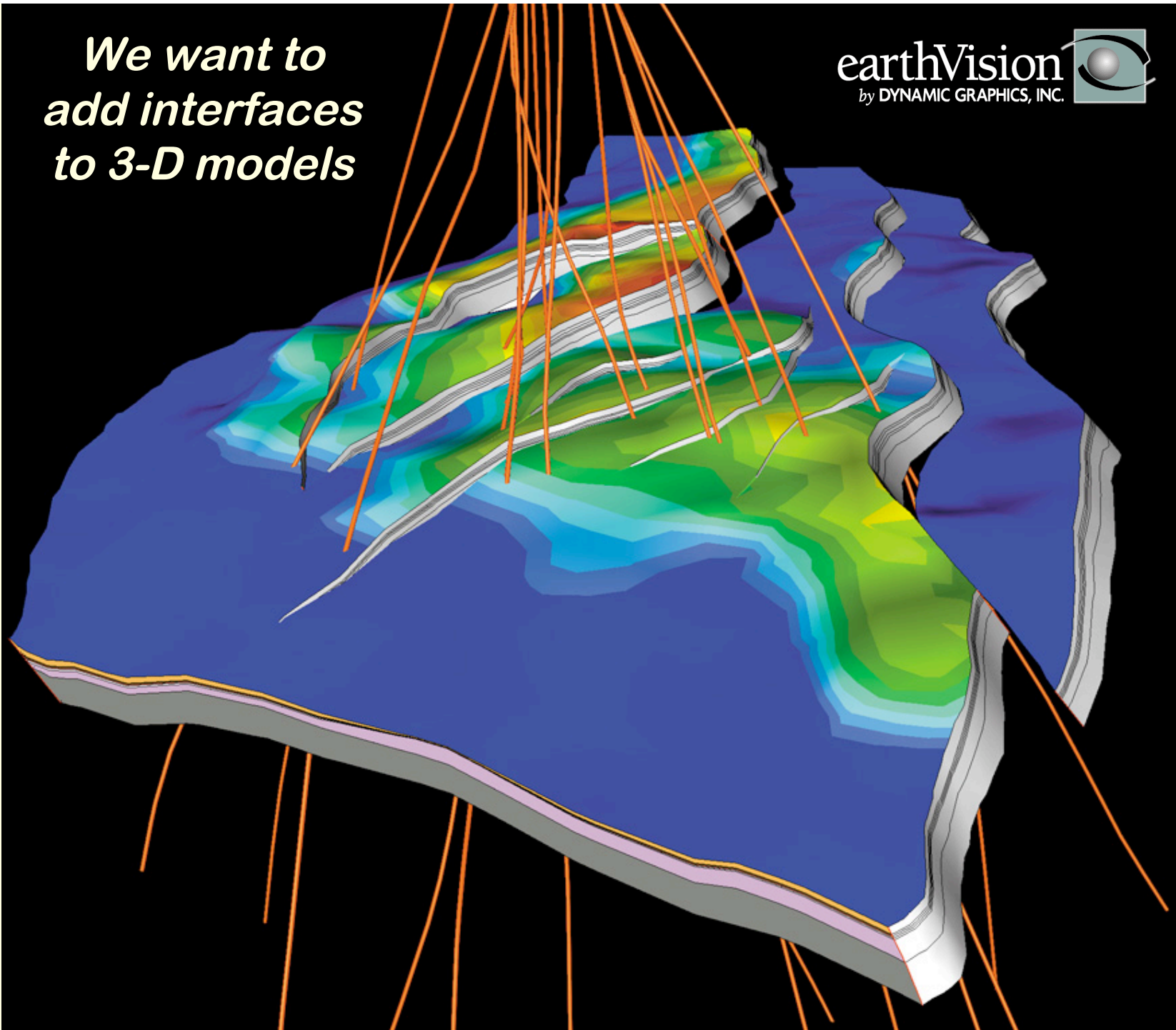

**GeoBoundary
(TIN)**

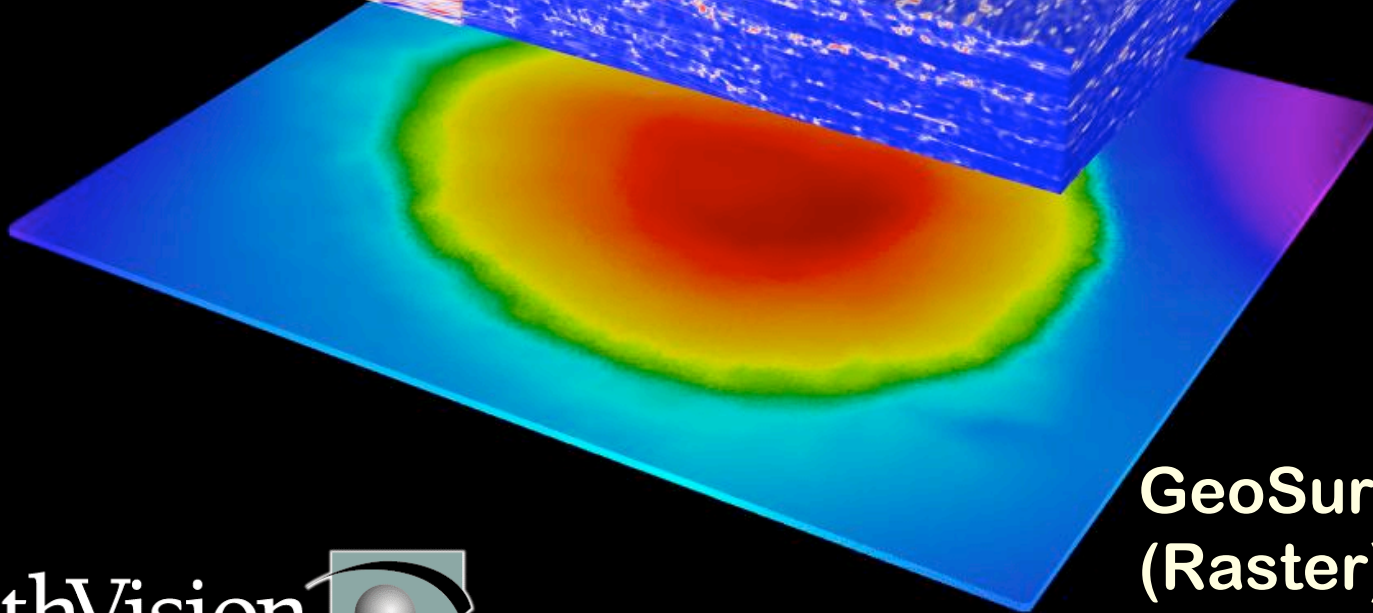
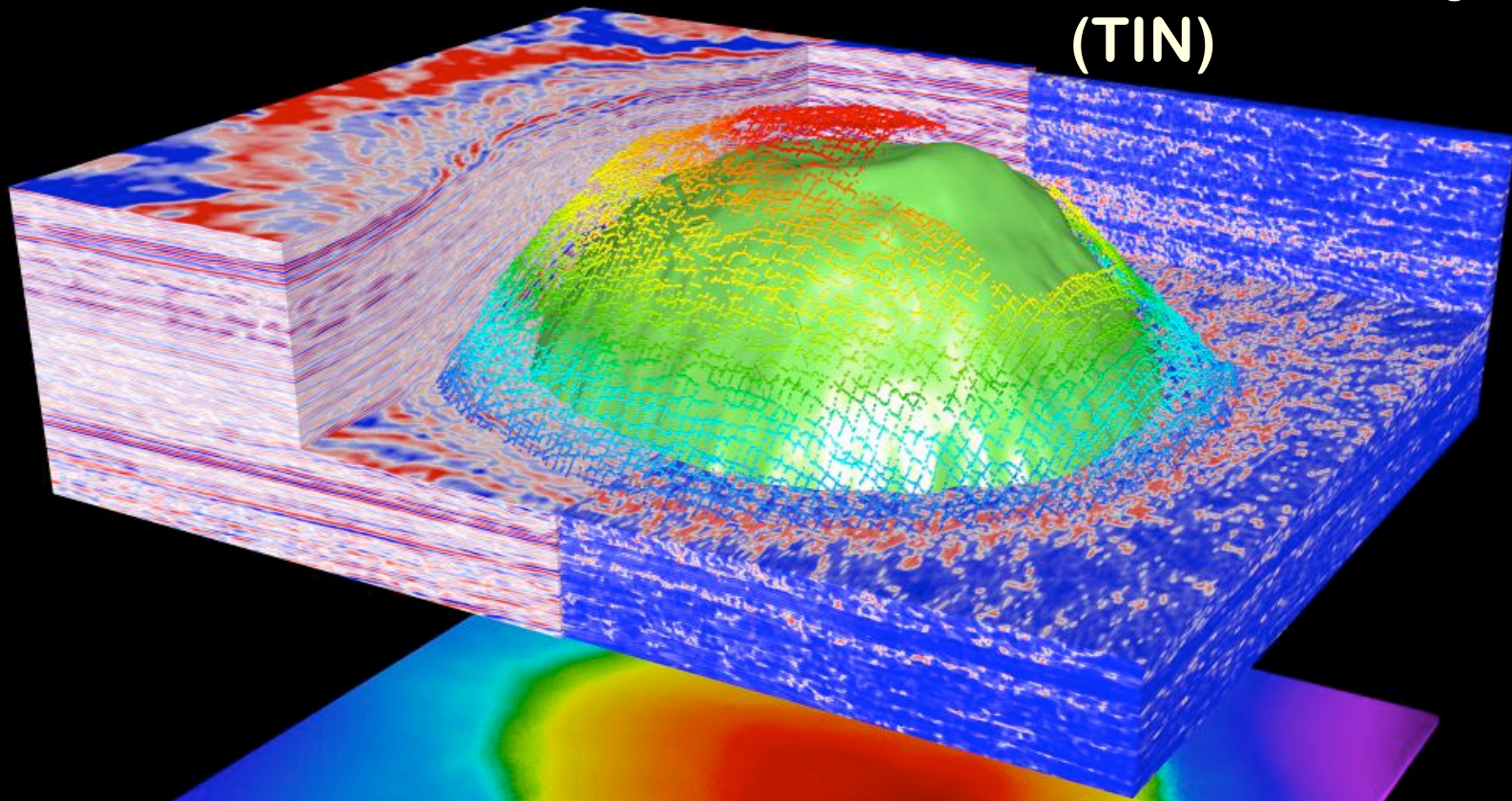

**GeoSurface
(Raster)**

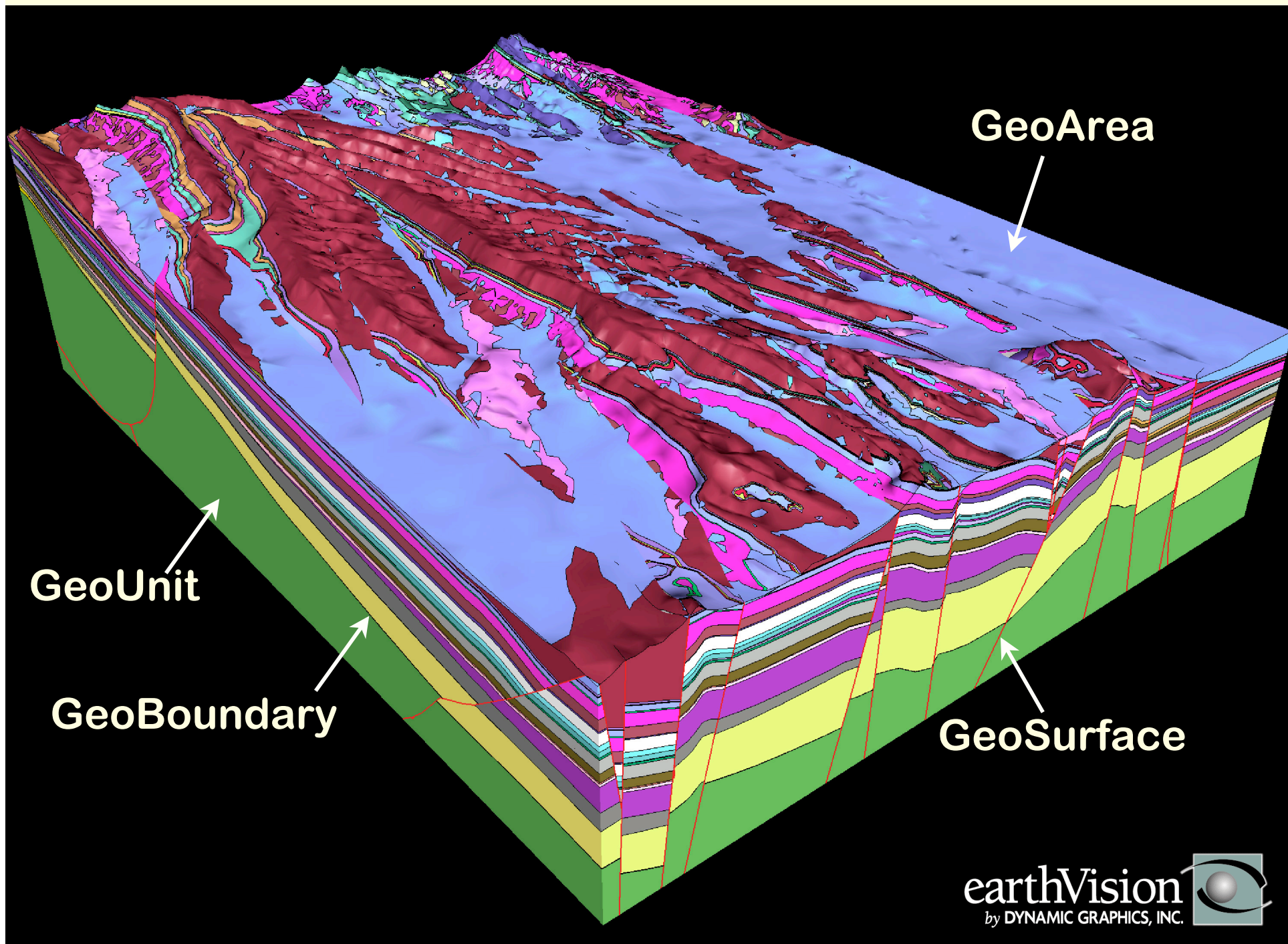

GeoArea

GeoUnit

GeoBoundary

GeoSurface

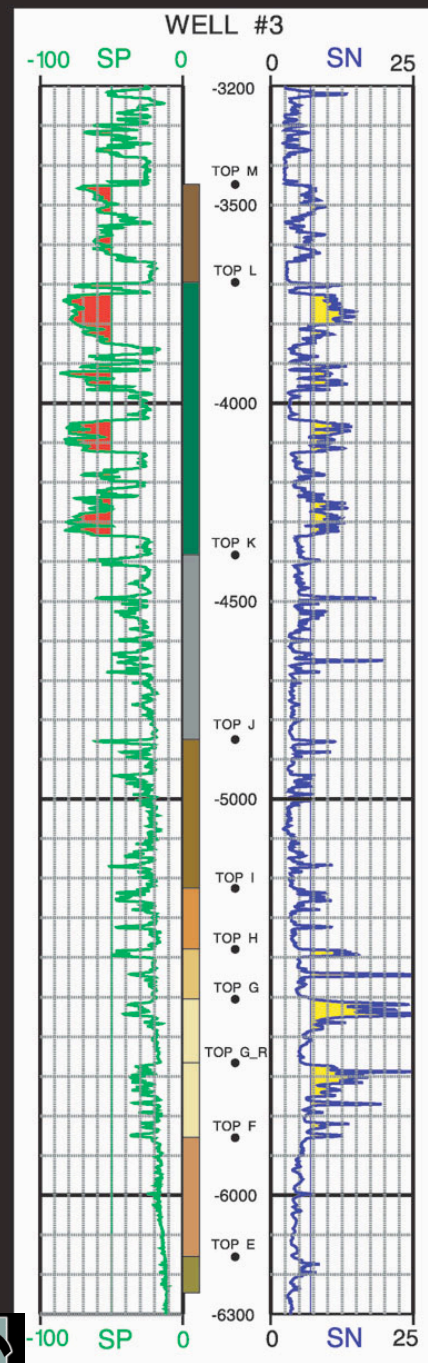
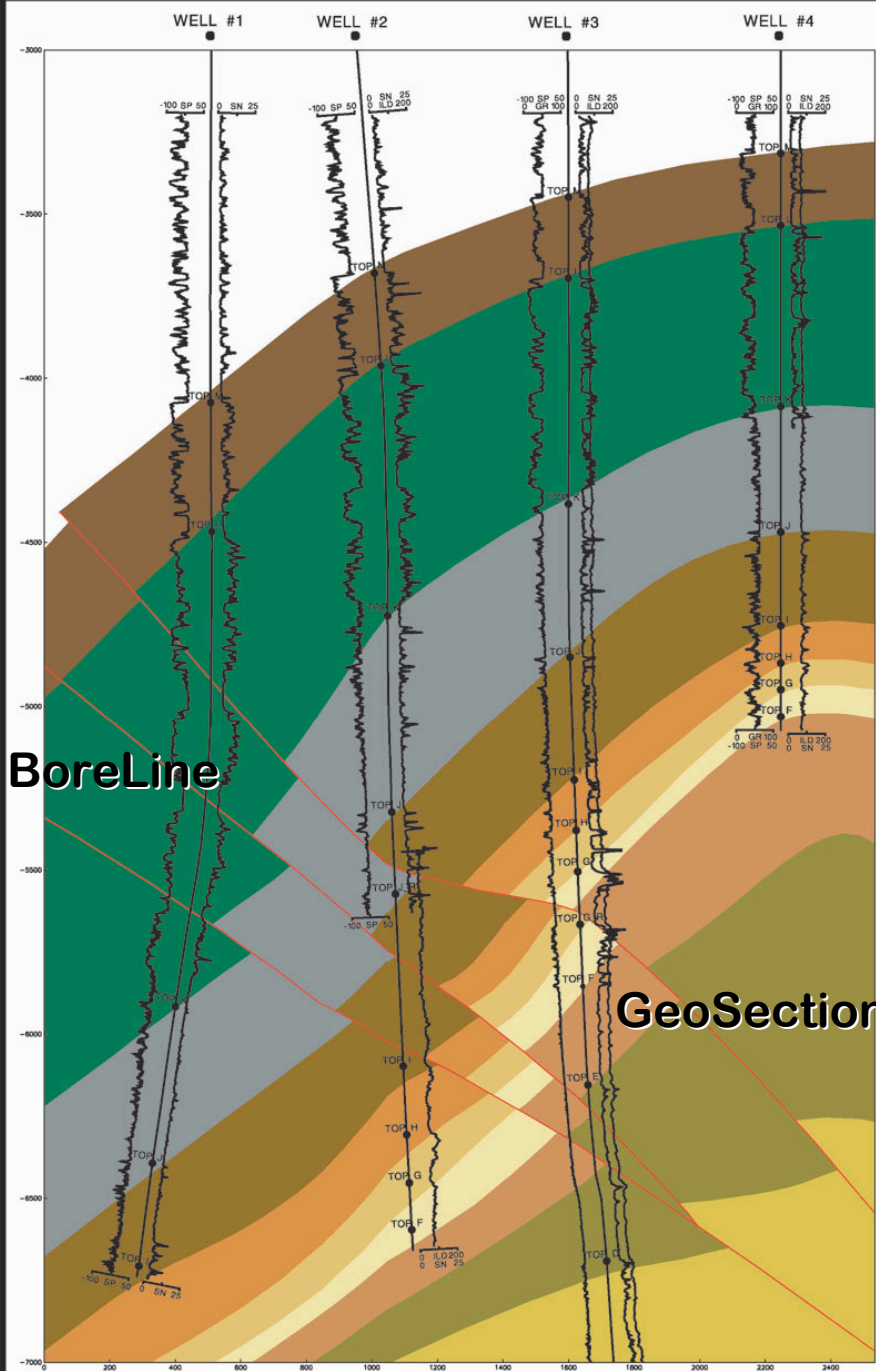

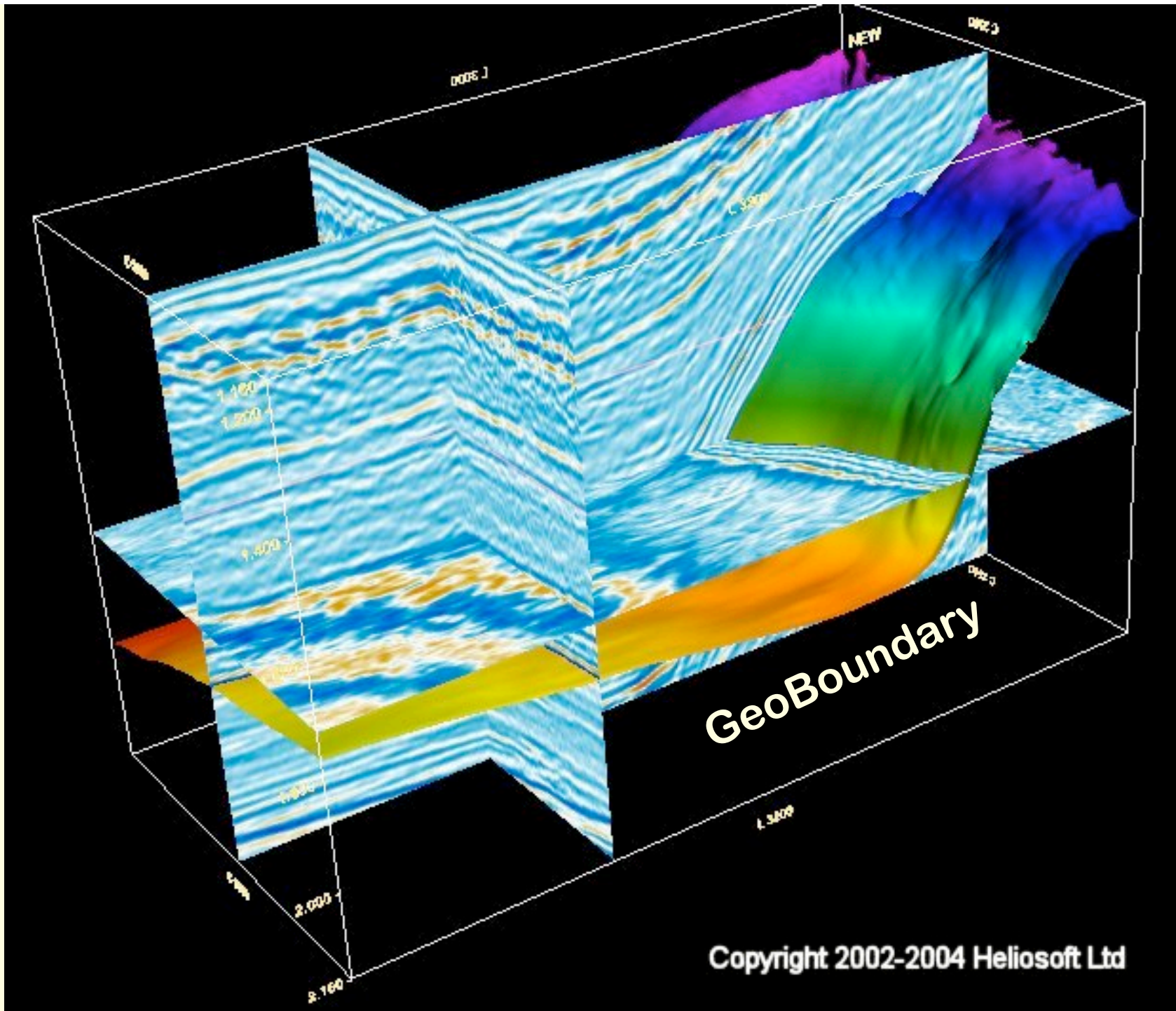

GeoBoundary

Copyright 2002-2004 Heliosoft Ltd

GeoVolume

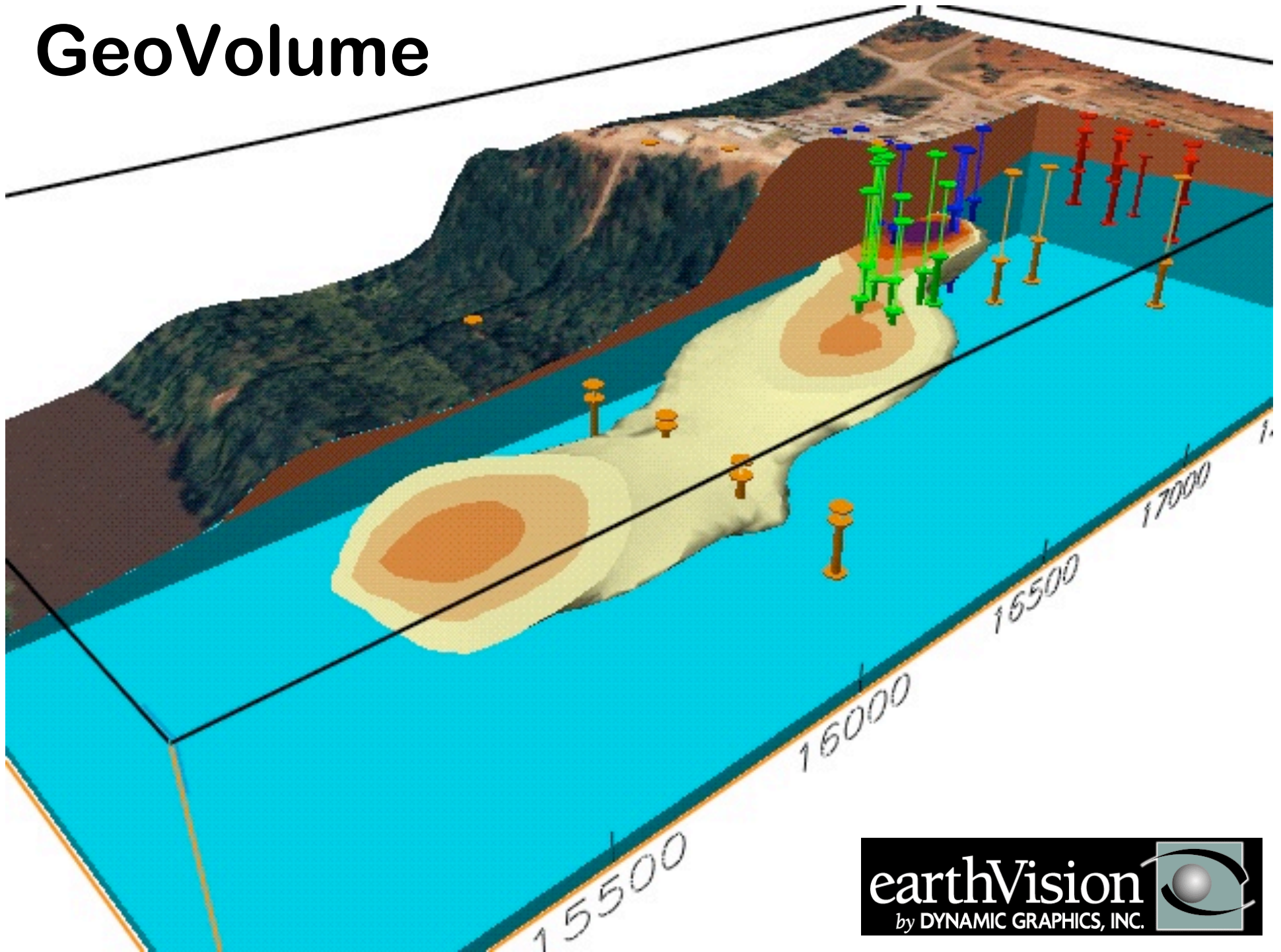

Geovolume

Salt domes

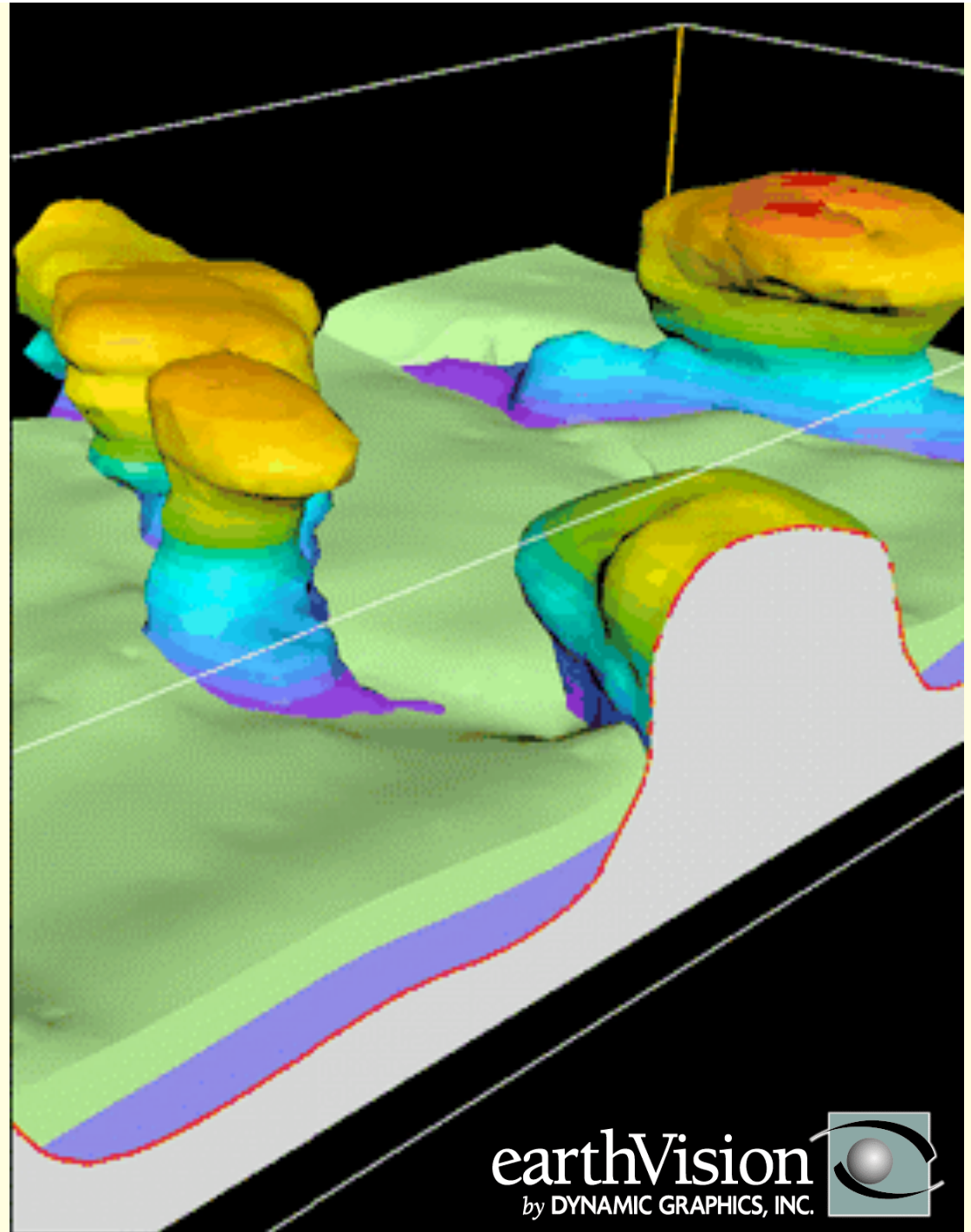

AFRICA

Isosurface Vp Anomalies = -0.5 %

GeoVolume

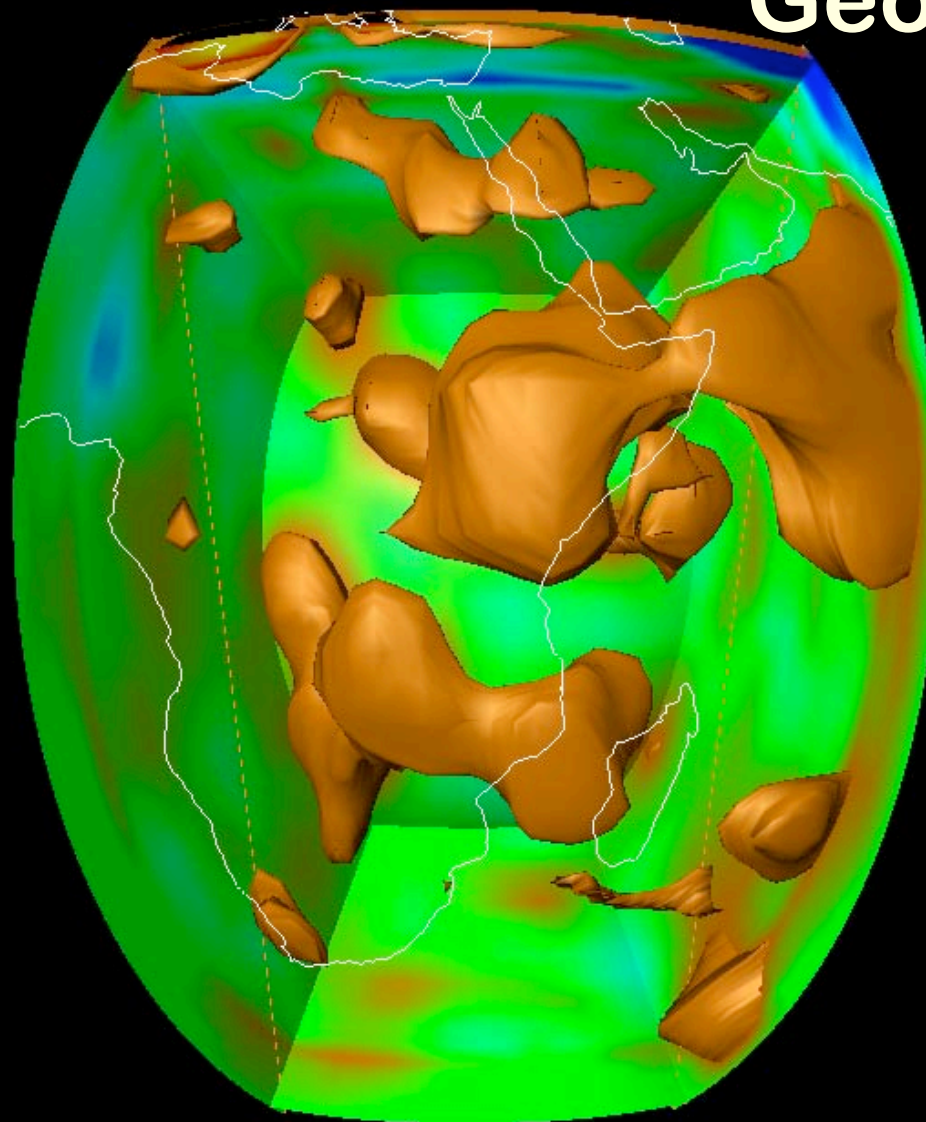

-1.5

1.5



We also want to slice the data volumes along arbitrary

Top of Layer 5 (pink layer)

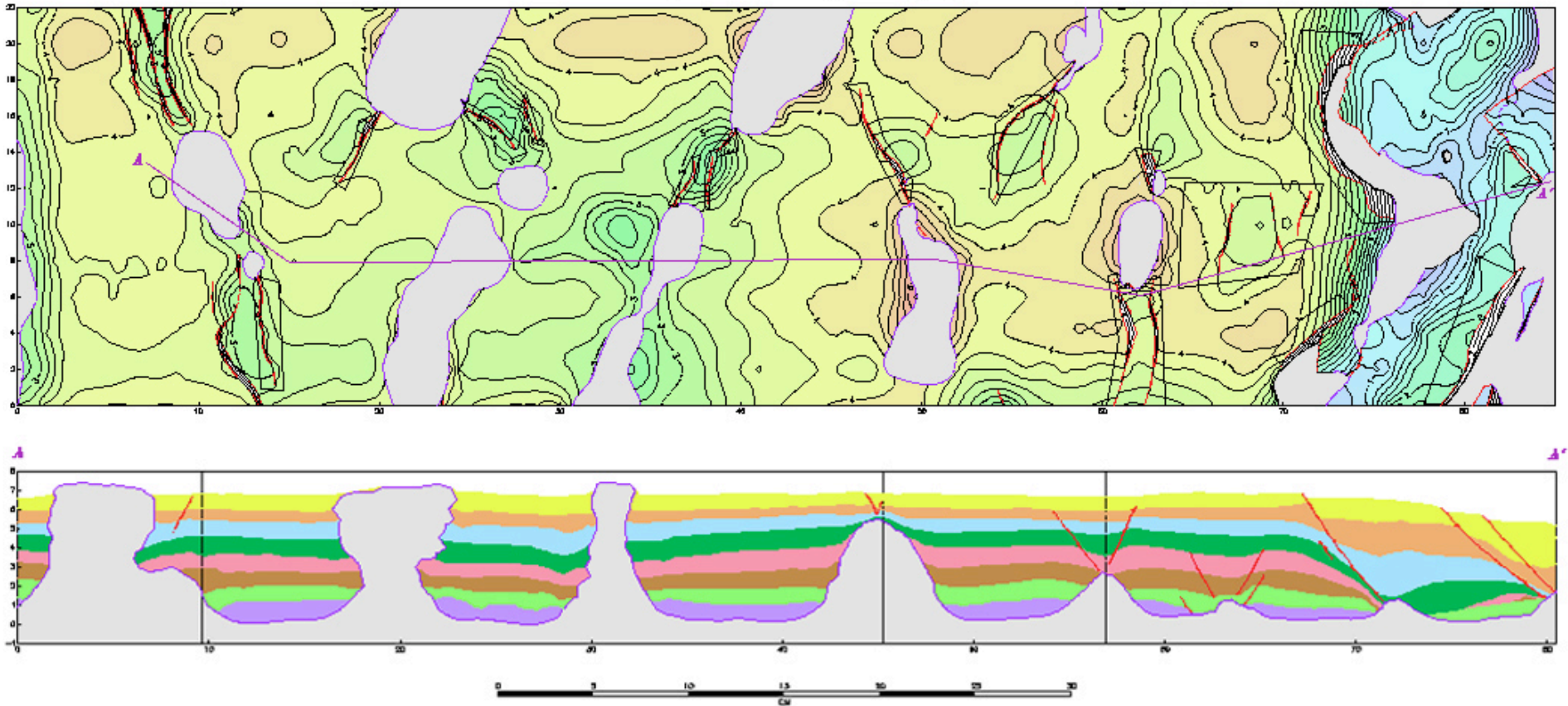

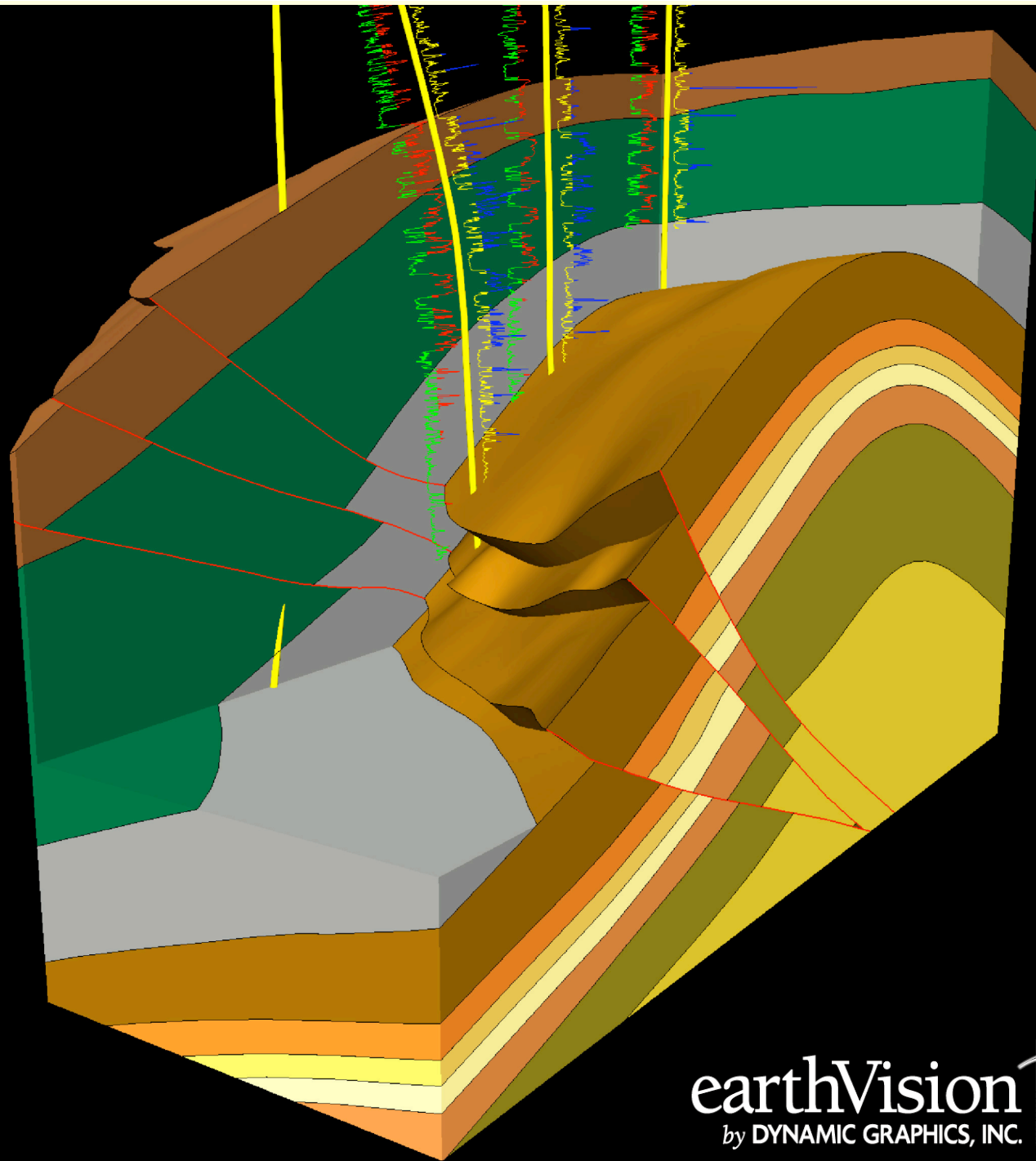

This type of GIS capability does not exist yet, but it is on the way. It is certainly one way to be able to edit voxel-based models and insert interfaces. A model such as this could be expanded and updated as more data become available.

Integrated modeling scheme

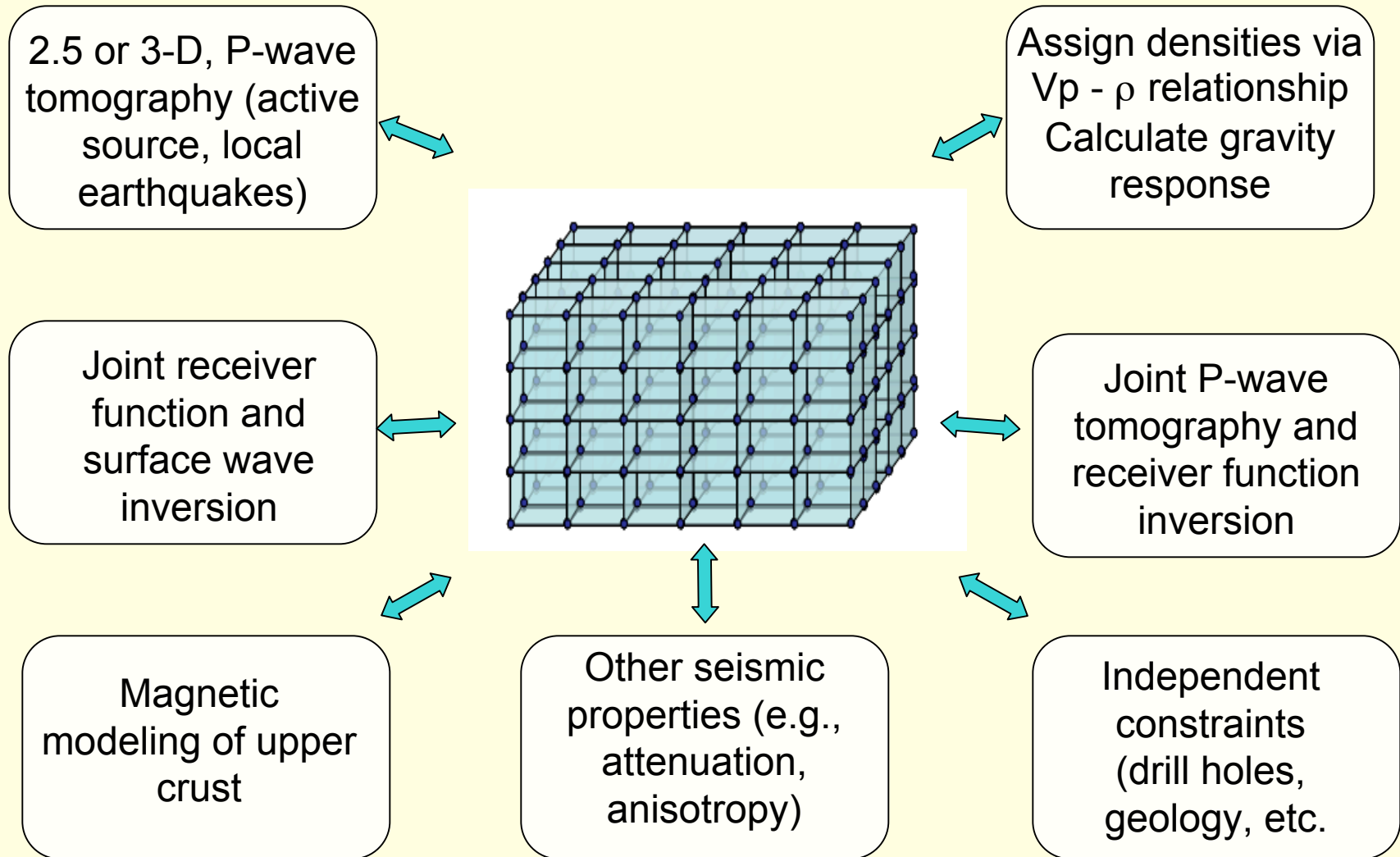

Integration via visualization is
also a useful qualitative
option.

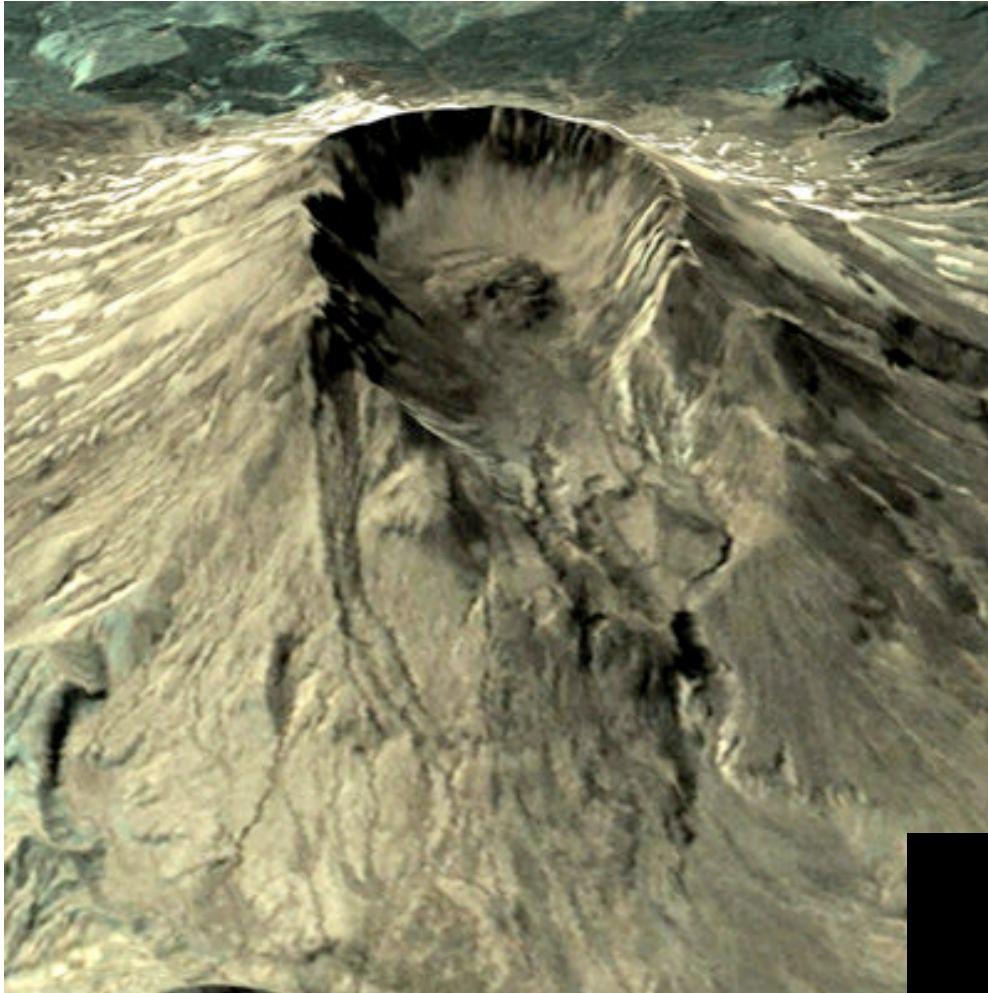

Mount St. Helens example of the visual integration of seismic tomography and earthquake hypocenters

The animation was constructed using the GEON IDV using data provided by Greg Waite of the USGS.

